

B. A. (Hons.) Social Sciences - Sociology 2021-22 - Sem - 2 - Regular Paper

**Exam Roll No** 21235SOC001  
**Enrolment Number :** 447805  
**Candidate Name :** ADITI  
**Father's Name :** RAJENDRA KUMAR  
**Mother's Name :** USHA DEVI



(Full signature of the candidate  
attested by the forwarding Officer)

Course Category Name	Subject Name	Schedule Date-Time	Schedule Venue
SOCIOLOGY	[ BSS-121 ] - General Sociology:Social Processes	10-10-2022 [ 01:30 PM - 04:30 PM ]	MAHILA MAHA VIDYALAYA BHU
SOCIOLOGY	[ BSS-122 ] - Indian Societies and Culture	11-10-2022 [ 01:30 PM - 04:30 PM ]	MAHILA MAHA VIDYALAYA BHU
ECONOMICS	[ ECB-201 ] - Techniques of Economic Analysis	01-10-2022 [ 01:30 PM - 04:30 PM ]	MAHILA MAHA VIDYALAYA BHU
ECONOMICS	[ ECB-202 ] - History of Economic Thought	12-10-2022 [ 01:30 PM - 04:30 PM ]	MAHILA MAHA VIDYALAYA BHU
POLITICAL SCIENCE	[ BSO-121 ] - Principles of Political Science-II	28-09-2022 [ 01:30 PM - 04:30 PM ]	MAHILA MAHA VIDYALAYA BHU
POLITICAL SCIENCE	[ BSO-122 ] - Indian National Movement & Constitutional Development-II	29-09-2022 [ 01:30 PM - 04:30 PM ]	MAHILA MAHA VIDYALAYA BHU
LANGUAGE PAPER	[ BAH1-121 ] - Upanyash Evam Rachnatmlekhana	21-09-2022 [ 09:00 AM - 12:00 Noon ]	MAHILA MAHA VIDYALAYA BHU
ANCILLARY PAPER	[ BSPA-121 ] - Ancillary: Applied Psychology	22-09-2022 [ 01:30 PM - 04:30 PM ]	MAHILA MAHA VIDYALAYA BHU

**Controller of Examinations**  
**Banaras Hindu University**

Certified that above information is correct as per our office record.

**Date:**

**Note:** 1. If any, discrepancy detected in the examination time table, subjects, it may be pointed out immediately.

2. Due to unavoidable circumstances, if any change occurs in the examination schedule, the same may be confirmed from the department concerned or Office of the Controller of Examinations, BHU well in time.

3. Please note that the Grade card will issued on production of the Admit Card only.

**Signature & Seal**  
**Director/Dean/HOD/Principal**

**Place:**

**परीक्षार्थियों के लिए निर्देश (Instructions to Examinees)**

- परीक्षा आरम्भ होने के 30 मिनट बाद परीक्षा हॉल में प्रवेश बहिष्कृत है।  
No entry in the examination hall/room shall be allowed after 30 minutes of the commencement of examination.
- परीक्षा आरम्भ होने के 40 मिनट के भीतर अथवा समाप्त होने के 10 मिनट पहले परीक्षार्थी परीक्षा कक्ष नहीं छोड़ सकेंगे।  
Examinees will not be allowed to leave the examination hall/room during the first forty minutes or the last ten minutes of examination.
- परीक्षार्थी अपना पहचान पत्र एवं प्रवेश पत्र अवश्य साथ रखें। परीक्षा कक्ष में मोबाइल फोन ले जाना बहिष्कृत है।  
Examinees must carry own Identity Card and Admit Card. Carrying of mobile phone into the examination hall/room is prohibited.
- परीक्षार्थी उत्तर-पुस्तिका के कवर पृष्ठ के अन्दर के भाग पर मुद्रित निर्देशों को अवश्य सावधानी पूर्वक पढ़ें।  
Examinees must read carefully the instructions printed on the inner cover of the answer book.
- अनुचित साधनों का प्रयोग न करें और न ही इसकी चेष्टा करें। ऐसा करने वाले परीक्षार्थी विश्वविद्यालय के विद्यमानानुसार दण्ड के भागी होंगे, जिसमें वेर निस्सीकरण/परीक्षा निस्सीकरण/विश्वविद्यालय से निष्कासन भी शामिल है।  
No examinee shall either adopt or attempt to adopt Unfair Means. Use of Unfair Means shall attract punishment, which includes cancellation of a Paper/Examination and/or expulsion/rustication from the University as per rules.

B. A. (Hons.) Social Sciences - Sociology 2021-22 - Sem - 2 - Regular Paper

**Exam Roll No** 21235SOC002  
**Enrolment Number :** 447806  
**Candidate Name :** AKANKSHA KUSHWAHA  
**Father's Name :** RAJESH KUSHWAHA  
**Mother's Name :** SAVITRI DEVI



Akanksha Kushwaha

(Full signature of the candidate  
attested by the forwarding Officer)

Course Category Name	Subject Name	Schedule Date-Time	Schedule Venue
SOCIOLOGY	[ BSS-121 ] - General Sociology:Social Processes	10-10-2022 [ 01:30 PM - 04:30 PM ]	MAHILA MAHA VIDYALAYA BHU
SOCIOLOGY	[ BSS-122 ] - Indian Societies and Culture	11-10-2022 [ 01:30 PM - 04:30 PM ]	MAHILA MAHA VIDYALAYA BHU
POLITICAL SCIENCE	[ BSO-121 ] - Principles of Political Science-II	28-09-2022 [ 01:30 PM - 04:30 PM ]	MAHILA MAHA VIDYALAYA BHU
POLITICAL SCIENCE	[ BSO-122 ] - Indian National Movement & Constitutional Development-II	29-09-2022 [ 01:30 PM - 04:30 PM ]	MAHILA MAHA VIDYALAYA BHU
HISTORY	[ BSH-121 ] - History of India From Sunga to Gupta Dynasty	24-09-2022 [ 01:30 PM - 04:30 PM ]	MAHILA MAHA VIDYALAYA BHU
HISTORY	[ BSH-122 ] - History of Europe (From Glorious Revolution upto French Revolution)	26-09-2022 [ 01:30 PM - 04:30 PM ]	MAHILA MAHA VIDYALAYA BHU
LANGUAGE PAPER	[ BAHL-121 ] - Upanyash Evam Rachnatmlekan	21-09-2022 [ 09:00 AM - 12:00 Noon ]	MAHILA MAHA VIDYALAYA BHU
ANCILLARY PAPER	[ BSPA-121 ] - Ancillary: Applied Psychology	22-09-2022 [ 01:30 PM - 04:30 PM ]	MAHILA MAHA VIDYALAYA BHU

**Controller of Examinations  
Banaras Hindu University**

Certified that above information is correct as per our office record.

**Date:**

**Note:** 1. If any, discrepancy detected in the examination time table, subjects, it may be pointed out immediately.

2. Due to unavoidable circumstances, if any change occurs in the examination schedule, the same may be confirmed from the department concerned or Office of the Controller of Examinations, BHU well in time.

3. Please note that the Grade card will issued on production of the Admit Card only.

**Signature & Seal  
Director/Dean/HOD/Principal**

**Place:**

**परीक्षार्थियों के लिए निर्देश (Instructions to Examinees)**

- परीक्षा आरम्भ होने के 30 मिनट बाद परीक्षा हॉल में प्रवेश बहिर्गत है।  
No entry in the examination hall/room shall be allowed after 30 minutes of the commencement of examination.
- परीक्षा आरम्भ होने के 40 मिनट के भीतर अथवा समाप्त होने के 10 मिनट पहले परीक्षार्थी परीक्षा कक्ष नहीं छोड़ सकेंगे।  
Examinees will not be allowed to leave the examination hall/room during the first forty minutes or the last ten minutes of examination.
- परीक्षार्थी अपना पहचान पत्र एवं प्रवेश पत्र अवश्य साथ रखें। परीक्षा कक्ष में मोबाइल फोन ले जाना बहिर्गत है।  
Examinees must carry own Identity Card and Admit Card. Carrying of mobile phone into the examination hall/room is prohibited.
- परीक्षार्थी उत्तर-पुस्तिका के कवर पेज के अन्दर के भाग पर मुद्रित निर्देशों को अवश्य सावधानी पूर्वक पढ़ें।  
Examinees must read carefully the instructions printed on the inner cover of the answer book.
- अनुचित साधनों का प्रयोग न करें और न ही इसकी कोशिश करें। ऐसा करने वाले परीक्षार्थी विश्वविद्यालय के विनियमानुसार दण्ड के भागी होंगे, जिसमें पत्र रद्दीकरण/परीक्षा रद्दीकरण/विश्वविद्यालय से निष्कासन भी शामिल है।  
No examinee shall either adopt or attempt to adopt Unfair Means. Use of Unfair Means shall attract punishment, which includes cancellation of a Paper/Examination and/or expulsion/rustication from the University as per rules.

B. A. (Hons.) Social Sciences - Sociology 2021-22 - Sem - 2 - Regular Paper

**Exam Roll No** 21235SOC003  
**Enrolment Number :** 447807  
**Candidate Name :** AKANKSHA YADAV  
**Father's Name :** SANTOSH SINGH YADAV  
**Mother's Name :** ANJANA DEVI



आकंक्षा यादव

(Full signature of the candidate  
attested by the forwarding Officer)

Course Category Name	Subject Name	Schedule Date-Time	Schedule Venue
SOCIOLOGY	[ BSS-121 ] - General Sociology:Social Processes	10-10-2022 [ 01:30 PM - 04:30 PM ]	MAHILA MAHA VIDYALAYA BHU
SOCIOLOGY	[ BSS-122 ] - Indian Societies and Culture	11-10-2022 [ 01:30 PM - 04:30 PM ]	MAHILA MAHA VIDYALAYA BHU
POLITICAL SCIENCE	[ BSO-121 ] - Principles of Political Science-II	28-09-2022 [ 01:30 PM - 04:30 PM ]	MAHILA MAHA VIDYALAYA BHU
POLITICAL SCIENCE	[ BSO-122 ] - Indian National Movement & Constitutional Development-II	29-09-2022 [ 01:30 PM - 04:30 PM ]	MAHILA MAHA VIDYALAYA BHU
HISTORY	[ BSH-121 ] - History of India From Sunga to Gupta Dynasty	24-09-2022 [ 01:30 PM - 04:30 PM ]	MAHILA MAHA VIDYALAYA BHU
HISTORY	[ BSH-122 ] - History of Europe (From Glorious Revolution upto French Revolution)	26-09-2022 [ 01:30 PM - 04:30 PM ]	MAHILA MAHA VIDYALAYA BHU
LANGUAGE PAPER	[ BAH-121 ] - Upanyash Evam Rachnatmlekan	21-09-2022 [ 09:00 AM - 12:00 Noon ]	MAHILA MAHA VIDYALAYA BHU
ANCILLARY PAPER	[ ECB-602 ] - Economy of Uttar Pradesh	22-09-2022 [ 01:30 PM - 04:30 PM ]	MAHILA MAHA VIDYALAYA BHU

*(Signature of Controller of Examinations)*

*(Signature of Director/Dean/HOD/Principal)*

**Controller of Examinations  
Banaras Hindu University**

Certified that above information is correct as per our office record.

**Date:**

**Place:**

- Note:** 1. If any, discrepancy detected in the examination time table, subjects, it may be pointed out immediately.  
 2. Due to unavoidable circumstances, if any change occurs in the examination schedule, the same may be confirmed from the department concerned or Office of the Controller of Examinations, BHU well in time.  
 3. Please note that the Grade card will issued on production of the Admit Card only.

**परीक्षार्थियों के लिए निर्देश (Instructions to Examinees)**

- परीक्षा आरम्भ होने के 30 मिनट बाद परीक्षा हॉल में प्रवेश बर्जित है।  
No entry in the examination hall/room shall be allowed after 30 minutes of the commencement of examination.
- परीक्षा आरम्भ होने के 40 मिनट के भीतर अथवा समाप्त होने के 10 मिनट पहले परीक्षार्थी परीक्षा कक्ष नहीं छोड़ सकेंगे।  
Examinees will not be allowed to leave the examination hall/room during the first forty minutes or the last ten minutes of examination.
- परीक्षार्थी अपना पहचान पत्र एवं प्रवेश पत्र अवश्य साथ रखें। परीक्षा कक्ष में मोबाइल फोन ले जाना बर्जित है।  
Examinees must carry own Identity Card and Admit Card. Carrying of mobile phone into the examination hall/room is prohibited.
- परीक्षार्थी उत्तर-पुस्तिका के कवर पेज के अन्दर के भाग पर मुद्रित निर्देशों को अवश्य सावधानी पूर्वक पढ़ें।  
Examinees must read carefully the instructions printed on the inner cover of the answer book.
- अनुचित साधनों का प्रयोग न करें और न ही इसकी कोशिश करें। ऐसा करने वाले परीक्षार्थी विश्वविद्यालय के विद्यमान विनियमों के प्रावधानों के अन्तर्गत, जिसमें पत्र रद्दीकरण/परीक्षा रद्दीकरण/विश्वविद्यालय से निष्कासन भी शामिल है।  
No examinee shall either adopt or attempt to adopt Unfair Means. Use of Unfair Means shall attract punishment, which includes cancellation of a Paper/Examination and/or expulsion/rustication from the University as per rules.

B. A. (Hons.) Social Sciences - Sociology 2021-22 - Sem - 2 - Regular Paper

**Exam Roll No** 21235SOC004  
**Enrolment Number :** 447808  
**Candidate Name :** ALANKRITA AWASTHI  
**Father's Name :** NITIN AWASTHI  
**Mother's Name :** NEETU AWASTHI



(Full signature of the candidate  
attested by the forwarding Officer)

Course Category Name	Subject Name	Schedule Date-Time	Schedule Venue
SOCIOLOGY	[ BSS-121 ] - General Sociology:Social Processes	10-10-2022 [ 01:30 PM - 04:30 PM ]	MAHILA MAHA VIDYALAYA BHU
SOCIOLOGY	[ BSS-122 ] - Indian Societies and Culture	11-10-2022 [ 01:30 PM - 04:30 PM ]	MAHILA MAHA VIDYALAYA BHU
PSYCHOLOGY	[ BSP-121 ] - Applied Psychology	27-09-2022 [ 01:30 PM - 04:30 PM ]	MAHILA MAHA VIDYALAYA BHU
PSYCHOLOGY	[ BSP-122 ] - Practical	TO BE NOTIFIED BY THE CONCERN DEPARTMENT	
POLITICAL SCIENCE	[ BSO-121 ] - Principles of Political Science-II	28-09-2022 [ 01:30 PM - 04:30 PM ]	MAHILA MAHA VIDYALAYA BHU
POLITICAL SCIENCE	[ BSO-122 ] - Indian National Movement & Constitutional Development-II	29-09-2022 [ 01:30 PM - 04:30 PM ]	MAHILA MAHA VIDYALAYA BHU
LANGUAGE PAPER	[ BAHL-121 ] - Upanyash Evam Rachnatmlekhana	21-09-2022 [ 09:00 AM - 12:00 Noon ]	MAHILA MAHA VIDYALAYA BHU
ANCILLARY PAPER	[ BSHA-122 ] - History of Indian National Movement and Constitutional Development of India	22-09-2022 [ 01:30 PM - 04:30 PM ]	MAHILA MAHA VIDYALAYA BHU

**Controller of Examinations**  
**Banaras Hindu University**

Certified that above information is correct as per our office record.

**Date:**

**Note:** 1. If any, discrepancy detected in the examination time table, subjects, it may be pointed out immediately.

2. Due to unavoidable circumstances, if any change occurs in the examination schedule, the same may be confirmed from the department concerned or Office of the Controller of Examinations, BHU well in time.

3. Please note that the Grade card will issued on production of the Admit Card only.

**Signature & Seal**  
**Director/Dean/HOD/Principal**

**Place:**

**परीक्षार्थियों के लिए निर्देश (Instructions to Examinees)**

- परीक्षा आरम्भ होने के 30 मिनट बाद परीक्षा हॉल में प्रवेश वार्जित है।  
No entry in the examination hall/room shall be allowed after 30 minutes of the commencement of examination.
- परीक्षा आरम्भ होने के 40 मिनट के भीतर अथवा समाप्त होने के 10 मिनट पहले परीक्षार्थी परीक्षा कक्ष नहीं छोड़ सकते हैं।  
Examinees will not be allowed to leave the examination hall/room during the first forty minutes or the last ten minutes of examination.
- परीक्षार्थी अपना परिचय पत्र एवं प्रवेश पत्र अवश्य साथ रखें। परीक्षा कक्ष में मोबाइल फोन ले जाना वर्जित है।  
Examinees must carry own Identity Card and Admit Card. Carrying of mobile phone into the examination hall/room is prohibited.
- परीक्षार्थी उत्तर-मुद्रिका के कवर पेज के अन्दर के भाग पर मुद्रित निर्देशों को अवश्य सावधानी पूर्वक पढ़ें।  
Examinees must read carefully the instructions printed on the inner cover of the answer book.
- अनुचित साधनों का प्रयोग न करें और न ही इसकी चेष्टा करें। ऐसा करने वाले परीक्षार्थी विश्वविद्यालय के विद्यमानानुसार दण्ड के भागी होंगे, जिसमें पेपर निस्तोकरण/परीक्षा निस्तोकरण/विश्वविद्यालय से निष्कासन भी शामिल है।  
No examinee shall either adopt or attempt to adopt Unfair Means. Use of Unfair Means shall attract punishment, which includes cancellation of a Paper/Examination and/or expulsion/rustication from the University as per rules.



B. A. (Hons.) Social Sciences - Sociology 2021-22 - Sem - 2 - Regular Paper

**Exam Roll No** 21235SOC005  
**Enrolment Number :** 447809  
**Candidate Name :** AMRITA VISHWAKARMA  
**Father's Name :** SANTOSH VISHWAKARMA  
**Mother's Name :** MEENA DEVI



अमृता विश्वकर्मा

(Full signature of the candidate  
attested by the forwarding Officer)

Course Category Name	Subject Name	Schedule Date-Time	Schedule Venue
SOCIOLOGY	[ BSS-121 ] - General Sociology:Social Processes	10-10-2022 [ 01:30 PM - 04:30 PM ]	MAHILA MAHA VIDYALAYA BHU
SOCIOLOGY	[ BSS-122 ] - Indian Societies and Culture	11-10-2022 [ 01:30 PM - 04:30 PM ]	MAHILA MAHA VIDYALAYA BHU
HISTORY	[ BSH-121 ] - History of India From Sunga to Gupta Dynasty	24-09-2022 [ 01:30 PM - 04:30 PM ]	MAHILA MAHA VIDYALAYA BHU
HISTORY	[ BSH-122 ] - History of Europe (From Glorious Revolution upto French Revolution)	26-09-2022 [ 01:30 PM - 04:30 PM ]	MAHILA MAHA VIDYALAYA BHU
ECONOMICS	[ ECB-201 ] - Techniques of Economic Analysis	01-10-2022 [ 01:30 PM - 04:30 PM ]	MAHILA MAHA VIDYALAYA BHU
ECONOMICS	[ ECB-202 ] - History of Economic Thought	12-10-2022 [ 01:30 PM - 04:30 PM ]	MAHILA MAHA VIDYALAYA BHU
LANGUAGE PAPER	[ BAHL-121 ] - Upanyash Evam Rachnatmlektan	21-09-2022 [ 09:00 AM - 12:00 Noon ]	MAHILA MAHA VIDYALAYA BHU
ANCILLARY PAPER	[ BSOA-121 ] - Social and Political Thought of Mahatma Gandhi	22-09-2022 [ 01:30 PM - 04:30 PM ]	MAHILA MAHA VIDYALAYA BHU

*(Signature)*

*(Signature)*

**Controller of Examinations  
Banaras Hindu University**

Certified that above information is correct as per our office record.

**Date:**

**Place:**

- Note:** 1. If any, discrepancy detected in the examination time table, subjects, it may be pointed out immediately.  
 2. Due to unavoidable circumstances, if any change occurs in the examination schedule, the same may be confirmed from the department concerned or Office of the Controller of Examinations, BHU well in time.  
 3. Please note that the Grade card will issued on production of the Admit Card only.

**परीक्षार्थियों के लिए निर्देश (Instructions to Examinees)**

- परीक्षा आरम्भ होने के 30 मिनट बाद परीक्षा हॉल में प्रवेश बर्जित है।  
No entry in the examination hall/room shall be allowed after 30 minutes of the commencement of examination.
- परीक्षा आरम्भ होने के 40 मिनट के भीतर अथवा समाप्त होने के 10 मिनट पहले परीक्षार्थी परीक्षा कक्ष नहीं छोड़ सकेंगे।  
Examinees will not be allowed to leave the examination hall/room during the first forty minutes or the last ten minutes of examination.
- परीक्षार्थी अपना पहचान पत्र एवं प्रवेश पत्र अक्षर साध स्वयं। परीक्षा कक्ष में मोबाइल फोन ले जाना बर्जित है।  
Examinees must carry own Identity Card and Admit Card. Carrying of mobile phone into the examination hall/room is prohibited.
- परीक्षार्थी उत्तर-पुस्तिका के कवर पेज के अन्दर के भाग पर मुद्रित निर्देशों को अक्षर साध ध्यानपूर्वक पढ़ें।  
Examinees must read carefully the instructions printed on the inner cover of the answer book.
- अनुचित साधनों का प्रयोग न करें और न ही इसकी कोशिश करें। ऐसा करने वाले परीक्षार्थी विश्वविद्यालय के विनियमानुसार दण्ड के भागी होंगे, जिसमें पत्र रद्दीकरण/परीक्षा रद्दीकरण/विश्वविद्यालय से विस्थापन भी शामिल है।  
No examinee shall either adopt or attempt to adopt Unfair Means. Use of Unfair Means shall attract punishment, which includes cancellation of a Paper/Examination and/or expulsion/rustication from the University as per rules.

B. A. (Hons.) Social Sciences - Sociology 2021-22 - Sem - 2 - Regular Paper

Exam Roll No 21235SOC007

Enrolment Number : 447810

Candidate Name : ANCHAL PAL

Father's Name : RAMCHARAN PAL

Mother's Name : MEERA DEVI



(Full signature of the candidate  
attested by the forwarding Officer)

Course Category Name	Subject Name	Schedule Date-Time	Schedule Venue
SOCIOLOGY	[ BSS-121 ] - General Sociology:Social Processes	10-10-2022 [ 01:30 PM - 04:30 PM ]	MAHILA MAHA VIDYALAYA BHU
SOCIOLOGY	[ BSS-122 ] - Indian Societies and Culture	11-10-2022 [ 01:30 PM - 04:30 PM ]	MAHILA MAHA VIDYALAYA BHU
ECONOMICS	[ ECB-201 ] - Techniques of Economic Analysis	01-10-2022 [ 01:30 PM - 04:30 PM ]	MAHILA MAHA VIDYALAYA BHU
ECONOMICS	[ ECB-202 ] - History of Economic Thought	12-10-2022 [ 01:30 PM - 04:30 PM ]	MAHILA MAHA VIDYALAYA BHU
POLITICAL SCIENCE	[ BSO-121 ] - Principles of Political Science-II	28-09-2022 [ 01:30 PM - 04:30 PM ]	MAHILA MAHA VIDYALAYA BHU
POLITICAL SCIENCE	[ BSO-122 ] - Indian National Movement & Constitutional Development-II	29-09-2022 [ 01:30 PM - 04:30 PM ]	MAHILA MAHA VIDYALAYA BHU
LANGUAGE PAPER	[ BAHL-121 ] - Upanyash Evam Rachnatmlekan	21-09-2022 [ 09:00 AM - 12:00 Noon ]	MAHILA MAHA VIDYALAYA BHU
ANCILLARY PAPER	[ BSHA-122 ] - History of Indian National Movement and Constitutional Development of India	22-09-2022 [ 01:30 PM - 04:30 PM ]	MAHILA MAHA VIDYALAYA BHU

**Controller of Examinations  
Banaras Hindu University**

Certified that above information is correct as per our office record.

**Date:**

**Note:** 1. If any, discrepancy detected in the examination time table, subjects, it may be pointed out immediately.

2. Due to unavoidable circumstances, if any change occurs in the examination schedule, the same may be confirmed from the department concerned or Office of the Controller of Examinations, BHU well in time.

3. Please note that the Grade card will issued on production of the Admit Card only.

**Signature & Seal  
Director/Dean/HOD/Principal**

**Place:**

**परीक्षार्थियों के लिए निर्देश (Instructions to Examinees)**

- परीक्षा आरम्भ होने के 30 मिनट बाद परीक्षा हॉल में प्रवेश बर्जित है।  
No entry in the examination hall/room shall be allowed after 30 minutes of the commencement of examination.
- परीक्षा आरम्भ होने के 40 मिनट के भीतर अथवा समाप्त होने के 10 मिनट पहले परीक्षार्थी परीक्षा कक्ष नहीं छोड़ सकते।  
Examinees will not be allowed to leave the examination hall/room during the first forty minutes or the last ten minutes of examination.
- परीक्षार्थी अपना पहचान पत्र एवं प्रवेश पत्र अवश्य साथ रखें। परीक्षा कक्ष में मोबाइल फोन ले जाना बर्जित है।  
Examinees must carry own Identity Card and Admit Card. Carrying of mobile phone into the examination hall/room is prohibited.
- परीक्षार्थी उत्तर-पुस्तिका के कवर पेज के अन्दर के भाग पर मुद्रित निर्देशों को अवश्य सावधानी पूर्वक पढ़ें।  
Examinees must read carefully the instructions printed on the inner cover of the answer book.
- अनुचित साधनों का प्रयोग न करें और न ही इसकी कोशिश करें। ऐसा करने वाले परीक्षार्थी विश्वविद्यालय के विद्यमान दण्ड के प्राचीन शक्ति, जिसमें पेश निस्सीकरण/परीक्षा निस्सीकरण/विश्वविद्यालय से निष्कासन भी शामिल है।  
No examinee shall either adopt or attempt to adopt Unfair Means. Use of Unfair Means shall attract punishment, which includes cancellation of a Paper/Examination and/or expulsion/rustication from the University as per rules.

B. A. (Hons.) Social Sciences - Sociology 2021-22 - Sem - 2 - Regular Paper

**Exam Roll No** 21235SOC008  
**Enrolment Number :** 447811  
**Candidate Name :** ANCHAL SINGH  
**Father's Name :** RAJESH SINGH  
**Mother's Name :** POONAM SINGH



Anchal Singh

(Full signature of the candidate  
attested by the forwarding Officer)

Course Category Name	Subject Name	Schedule Date-Time	Schedule Venue
SOCIOLOGY	[ BSS-121 ] - General Sociology:Social Processes	10-10-2022 [ 01:30 PM - 04:30 PM ]	MAHILA MAHA VIDYALAYA BHU
SOCIOLOGY	[ BSS-122 ] - Indian Societies and Culture	11-10-2022 [ 01:30 PM - 04:30 PM ]	MAHILA MAHA VIDYALAYA BHU
HISTORY	[ BSH-121 ] - History of India From Sunga to Gupta Dynasty	24-09-2022 [ 01:30 PM - 04:30 PM ]	MAHILA MAHA VIDYALAYA BHU
HISTORY	[ BSH-122 ] - History of Europe (From Glorious Revolution upto French Revolution)	26-09-2022 [ 01:30 PM - 04:30 PM ]	MAHILA MAHA VIDYALAYA BHU
ECONOMICS	[ ECB-201 ] - Techniques of Economic Analysis	01-10-2022 [ 01:30 PM - 04:30 PM ]	MAHILA MAHA VIDYALAYA BHU
ECONOMICS	[ ECB-202 ] - History of Economic Thought	12-10-2022 [ 01:30 PM - 04:30 PM ]	MAHILA MAHA VIDYALAYA BHU
LANGUAGE PAPER	[ BAHL-121 ] - Upanyash Evam Rachnatmlektan	21-09-2022 [ 09:00 AM - 12:00 Noon ]	MAHILA MAHA VIDYALAYA BHU
ANCILLARY PAPER	[ BSOA-121 ] - Social and Political Thought of Mahatma Gandhi	22-09-2022 [ 01:30 PM - 04:30 PM ]	MAHILA MAHA VIDYALAYA BHU

Anchal Singh

Anchal Singh

**Controller of Examinations  
Banaras Hindu University**

Certified that above information is correct as per our office record.

**Date:**

**Place:**

- Note:** 1. If any, discrepancy detected in the examination time table, subjects, it may be pointed out immediately.  
2. Due to unavoidable circumstances, if any change occurs in the examination schedule, the same may be confirmed from the department concerned or Office of the Controller of Examinations, BHU well in time.  
3. Please note that the Grade card will issued on production of the Admit Card only.

**परीक्षार्थियों के लिए निर्देश (Instructions to Examinees)**

- परीक्षा आरम्भ होने के 30 मिनट बाद परीक्षा हॉल में प्रवेश बर्जित है।  
No entry in the examination hall/room shall be allowed after 30 minutes of the commencement of examination.
- परीक्षा आरम्भ होने के 40 मिनट के भीतर अथवा समाप्त होने के 10 मिनट पहले परीक्षार्थी परीक्षा कक्ष नहीं छोड़ सकेंगे।  
Examinees will not be allowed to leave the examination hall/room during the first forty minutes or the last ten minutes of examination.
- परीक्षार्थी अपना पहचान पत्र एवं प्रवेश पत्र अवश्य साथ रखें। परीक्षा कक्ष में मोबाइल फोन ले जाना बर्जित है।  
Examinees must carry own Identity Card and Admit Card. Carrying of mobile phone into the examination hall/room is prohibited.
- परीक्षार्थी उत्तर-पुस्तिका के कवर पेज के अन्दर के भाग पर मुद्रित निर्देशों को अवश्य सावधानी पूर्वक पढ़ें।  
Examinees must read carefully the instructions printed on the inner cover of the answer book.
- अनुचित साधनों का प्रयोग न करें और न ही इसकी कोशिश करें। ऐसा करने वाले परीक्षार्थी विश्वविद्यालय के विद्यमान विनियमों के अन्तर्गत निरस्त/परीक्षा रद्द/परीक्षा रद्द/विश्वविद्यालय से निष्कासन की शक्ति है।  
No examinee shall either adopt or attempt to adopt Unfair Means. Use of Unfair Means shall attract punishment, which includes cancellation of a Paper/Examination and/or expulsion/rustication from the University as per rules.

B. A. (Hons.) Social Sciences - Sociology 2021-22 - Sem - 2 - Regular Paper

**Exam Roll No** 21235SOC009  
**Enrolment Number :** 447812  
**Candidate Name :** ANJALI RAI  
**Father's Name :** DURGA PRASAD RAI  
**Mother's Name :** SEEMA RAI



अंजली राय

(Full signature of the candidate  
attested by the forwarding Officer)

Course Category Name	Subject Name	Schedule Date-Time	Schedule Venue
SOCIOLOGY	[ BSS-121 ] - General Sociology:Social Processes	10-10-2022 [ 01:30 PM - 04:30 PM ]	MAHILA MAHA VIDYALAYA BHU
SOCIOLOGY	[ BSS-122 ] - Indian Societies and Culture	11-10-2022 [ 01:30 PM - 04:30 PM ]	MAHILA MAHA VIDYALAYA BHU
POLITICAL SCIENCE	[ BSO-121 ] - Principles of Political Science-II	28-09-2022 [ 01:30 PM - 04:30 PM ]	MAHILA MAHA VIDYALAYA BHU
POLITICAL SCIENCE	[ BSO-122 ] - Indian National Movement & Constitutional Development-II	29-09-2022 [ 01:30 PM - 04:30 PM ]	MAHILA MAHA VIDYALAYA BHU
HISTORY	[ BSH-121 ] - History of India From Sunga to Gupta Dynasty	24-09-2022 [ 01:30 PM - 04:30 PM ]	MAHILA MAHA VIDYALAYA BHU
HISTORY	[ BSH-122 ] - History of Europe (From Glorious Revolution upto French Revolution)	26-09-2022 [ 01:30 PM - 04:30 PM ]	MAHILA MAHA VIDYALAYA BHU
LANGUAGE PAPER	[ BAHL-121 ] - Upanyash Evam Rachnatmlekan	21-09-2022 [ 09:00 AM - 12:00 Noon ]	MAHILA MAHA VIDYALAYA BHU
ANCILLARY PAPER	[ ECB-602 ] - Economy of Uttar Pradesh	22-09-2022 [ 01:30 PM - 04:30 PM ]	MAHILA MAHA VIDYALAYA BHU

**Controller of Examinations**  
**Banaras Hindu University**

Certified that above information is correct as per our office record.

**Date:**

**Note:** 1. If any, discrepancy detected in the examination time table, subjects, it may be pointed out immediately.

2. Due to unavoidable circumstances, if any change occurs in the examination schedule, the same may be confirmed from the department concerned or Office of the Controller of Examinations, BHU well in time.

3. Please note that the Grade card will issued on production of the Admit Card only.

**Signature & Seal**  
**Director/Dean/HOD/Principal**

**Place:**

**परीक्षार्थियों के लिए निर्देश (Instructions to Examinees)**

- परीक्षा आरम्भ होने के 30 मिनट बाद परीक्षा हॉल में प्रवेश बर्जित है।  
No entry in the examination hall/room shall be allowed after 30 minutes of the commencement of examination.
- परीक्षा आरम्भ होने के 40 मिनट के भीतर अथवा समाप्त होने के 10 मिनट पहले परीक्षार्थी परीक्षा कक्ष नहीं छोड़ सकेंगे।  
Examinees will not be allowed to leave the examination hall/room during the first forty minutes or the last ten minutes of examination.
- परीक्षार्थी अपना पहचान पत्र एवं प्रवेश पत्र अवश्य साथ रखें। परीक्षा कक्ष में मोबाइल फोन ले जाना बर्जित है।  
Examinees must carry own Identity Card and Admit Card. Carrying of mobile phone into the examination hall/room is prohibited.
- परीक्षार्थी उत्तर-पुस्तिका के कवर पेज के अन्दर के भाग पर मुद्रित निर्देशों को अवश्य सावधानी पूर्वक पढ़ें।  
Examinees must read carefully the instructions printed on the inner cover of the answer book.
- अनुचित साधनों का प्रयोग न करें और न ही इसकी कोशिश करें। ऐसा करने वाले परीक्षार्थी विश्वविद्यालय के विनियमानुसार दण्ड के भागी होंगे, जिसमें पेरर निस्सीकरण/परीक्षा निस्सीकरण/विश्वविद्यालय से निष्कासन भी शामिल है।  
No examinee shall either adopt or attempt to adopt Unfair Means. Use of Unfair Means shall attract punishment, which includes cancellation of a Paper/Examination and/or expulsion/rustication from the University as per rules.



B. A. (Hons.) Social Sciences - Sociology 2021-22 - Sem - 2 - Regular Paper

**Exam Roll No** 21235SOC010  
**Enrolment Number :** 447813  
**Candidate Name :** ANKITA DIXIT  
**Father's Name :** SUJIT KUMAR DIXIT  
**Mother's Name :** SEEMA DIXIT



Ankita Dixit

(Full signature of the candidate  
attested by the forwarding Officer)

Course Category Name	Subject Name	Schedule Date-Time	Schedule Venue
SOCIOLOGY	[ BSS-121 ] - General Sociology:Social Processes	10-10-2022 [ 01:30 PM - 04:30 PM ]	MAHILA MAHA VIDYALAYA BHU
SOCIOLOGY	[ BSS-122 ] - Indian Societies and Culture	11-10-2022 [ 01:30 PM - 04:30 PM ]	MAHILA MAHA VIDYALAYA BHU
ECONOMICS	[ ECB-201 ] - Techniques of Economic Analysis	01-10-2022 [ 01:30 PM - 04:30 PM ]	MAHILA MAHA VIDYALAYA BHU
ECONOMICS	[ ECB-202 ] - History of Economic Thought	12-10-2022 [ 01:30 PM - 04:30 PM ]	MAHILA MAHA VIDYALAYA BHU
HISTORY	[ BSH-121 ] - History of India From Sunga to Gupta Dynasty	24-09-2022 [ 01:30 PM - 04:30 PM ]	MAHILA MAHA VIDYALAYA BHU
HISTORY	[ BSH-122 ] - History of Europe (From Glorious Revolution upto French Revolution)	26-09-2022 [ 01:30 PM - 04:30 PM ]	MAHILA MAHA VIDYALAYA BHU
LANGUAGE PAPER	[ BAHL-121 ] - Upanyash Evam Rachnatmlektan	21-09-2022 [ 09:00 AM - 12:00 Noon ]	MAHILA MAHA VIDYALAYA BHU
ANCILLARY PAPER	[ BSOA-121 ] - Social and Political Thought of Mahatma Gandhi	22-09-2022 [ 01:30 PM - 04:30 PM ]	MAHILA MAHA VIDYALAYA BHU

Ankita Dixit

Ankita Dixit

**Controller of Examinations  
Banaras Hindu University**

Certified that above information is correct as per our office record.

**Date:**

**Place:**

- Note:** 1. If any, discrepancy detected in the examination time table, subjects, it may be pointed out immediately.  
2. Due to unavoidable circumstances, if any change occurs in the examination schedule, the same may be confirmed from the department concerned or Office of the Controller of Examinations, BHU well in time.  
3. Please note that the Grade card will issued on production of the Admit Card only.

**परीक्षार्थियों के लिए निर्देश (Instructions to Examinees)**

- परीक्षा आरम्भ होने के 30 मिनट बाद परीक्षा हॉल में प्रवेश बर्जित है।  
No entry in the examination hall/room shall be allowed after 30 minutes of the commencement of examination.
- परीक्षा आरम्भ होने के 40 मिनट के भीतर अथवा समाप्त होने के 10 मिनट पहले परीक्षार्थी परीक्षा कक्ष नहीं छोड़ सकेंगे।  
Examinees will not be allowed to leave the examination hall/room during the first forty minutes or the last ten minutes of examination.
- परीक्षार्थी अपना पहचान पत्र एवं प्रवेश पत्र अवश्य साथ रखें। परीक्षा कक्ष में मोबाइल फोन ले जाना बर्जित है।  
Examinees must carry own Identity Card and Admit Card. Carrying of mobile phone into the examination hall/room is prohibited.
- परीक्षार्थी उत्तर-पुस्तिका के कवर पेज के अन्दर के भाग पर मुद्रित निर्देशों को अवश्य सावधानी पूर्वक पढ़ें।  
Examinees must read carefully the instructions printed on the inner cover of the answer book.
- अनुचित साधनों का प्रयोग न करें और न ही इसकी कोशिश करें। ऐसा करने वाले परीक्षार्थी विश्वविद्यालय के विनियमानुसार दण्ड के भागी होंगे, जिसमें पत्र रद्दीकरण/परीक्षा रद्दीकरण/विश्वविद्यालय से निष्कासन भी शामिल है।  
No examinee shall either adopt or attempt to adopt Unfair Means. Use of Unfair Means shall attract punishment, which includes cancellation of a Paper/Examination and/or expulsion/rustication from the University as per rules.

**B. A. (Hons.) Social Sciences - Sociology 2021-22 - Sem - 2 - Regular Paper**

**Exam Roll No** 21235SOC011  
**Enrolment Number :** 447814  
**Candidate Name :** ANSHITA MAURYA  
**Father's Name :** RAM ASHISH MAURYA  
**Mother's Name :** NIRMALA MAURYA



(Full signature of the candidate  
attested by the forwarding Officer)

Course Category Name	Subject Name	Schedule Date-Time	Schedule Venue
SOCIOLOGY	[ BSS-121 ] - General Sociology:Social Processes	10-10-2022 [ 01:30 PM - 04:30 PM ]	MAHILA MAHA VIDYALAYA BHU
SOCIOLOGY	[ BSS-122 ] - Indian Societies and Culture	11-10-2022 [ 01:30 PM - 04:30 PM ]	MAHILA MAHA VIDYALAYA BHU
PSYCHOLOGY	[ BSP-121 ] - Applied Psychology	27-09-2022 [ 01:30 PM - 04:30 PM ]	MAHILA MAHA VIDYALAYA BHU
PSYCHOLOGY	[ BSP-122 ] - Practical	TO BE NOTIFIED BY THE CONCERN DEPARTMENT	
POLITICAL SCIENCE	[ BSO-121 ] - Principles of Political Science-II	28-09-2022 [ 01:30 PM - 04:30 PM ]	MAHILA MAHA VIDYALAYA BHU
POLITICAL SCIENCE	[ BSO-122 ] - Indian National Movement & Constitutional Development-II	29-09-2022 [ 01:30 PM - 04:30 PM ]	MAHILA MAHA VIDYALAYA BHU
LANGUAGE PAPER	[ BAHL-121 ] - Upanyash Evam Rachnatmlekhana	21-09-2022 [ 09:00 AM - 12:00 Noon ]	MAHILA MAHA VIDYALAYA BHU
ANCILLARY PAPER	[ ECB-602 ] - Economy of Uttar Pradesh	22-09-2022 [ 01:30 PM - 04:30 PM ]	MAHILA MAHA VIDYALAYA BHU

**Controller of Examinations  
Banaras Hindu University**

Certified that above information is correct as per our office record.

**Date:**

**Note:** 1. If any, discrepancy detected in the examination time table, subjects, it may be pointed out immediately.

2. Due to unavoidable circumstances, if any change occurs in the examination schedule, the same may be confirmed from the department concerned or Office of the Controller of Examinations, BHU well in time.

3. Please note that the Grade card will issued on production of the Admit Card only.

**Signature & Seal  
Director/Dean/HOD/Principal**

**Place:**

**परीक्षार्थियों के लिए निर्देश (Instructions to Examinees)**

- परीक्षा आरम्भ होने के 30 मिनट बाद परीक्षा हॉल में प्रवेश वार्जित है।  
No entry in the examination hall/room shall be allowed after 30 minutes of the commencement of examination.
- परीक्षा आरम्भ होने के 40 मिनट के भीतर अथवा समाप्त होने के 10 मिनट पहले परीक्षार्थी परीक्षा कक्ष नहीं छोड़ सकते हैं।  
Examinees will not be allowed to leave the examination hall/room during the first forty minutes or the last ten minutes of examination.
- परीक्षार्थी अपना परिचय पत्र एवं प्रवेश पत्र अवश्य साथ रखें। परीक्षा कक्ष में मोबाइल फोन ले जाना वर्जित है।  
Examinees must carry own Identity Card and Admit Card. Carrying of mobile phone into the examination hall/room is prohibited.
- परीक्षार्थी उत्तर-मुद्रिका के कवर पेज के अन्दर के भाग पर मुद्रित निर्देशों को अवश्य सावधानी पूर्वक पढ़ें।  
Examinees must read carefully the instructions printed on the inner cover of the answer book.
- अनुचित साधनों का प्रयोग न करें और न ही इसकी चेष्टा करें। ऐसा करने वाले परीक्षार्थी विश्वविद्यालय के विद्यमानानुसार दण्ड के भागी होंगे, जिसमें पेर निस्तोकरण/परीक्षा निस्तोकरण/विश्वविद्यालय से निष्कासन भी शामिल है।  
No examinee shall either adopt or attempt to adopt Unfair Means. Use of Unfair Means shall attract punishment, which includes cancellation of a Paper/Examination and/or expulsion/rustication from the University as per rules.

B. A. (Hons.) Social Sciences - Sociology 2021-22 - Sem - 2 - Regular Paper

**Exam Roll No** 21235SOC012  
**Enrolment Number :** 447815  
**Candidate Name :** ANUSHKA PATEL  
**Father's Name :** ASHA RAM PATEL  
**Mother's Name :** HEMLATA

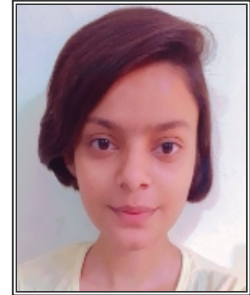

(Full signature of the candidate  
attested by the forwarding Officer)

Course Category Name	Subject Name	Schedule Date-Time	Schedule Venue
SOCIOLOGY	[ BSS-121 ] - General Sociology:Social Processes	10-10-2022 [ 01:30 PM - 04:30 PM ]	MAHILA MAHA VIDYALAYA BHU
SOCIOLOGY	[ BSS-122 ] - Indian Societies and Culture	11-10-2022 [ 01:30 PM - 04:30 PM ]	MAHILA MAHA VIDYALAYA BHU
ECONOMICS	[ ECB-201 ] - Techniques of Economic Analysis	01-10-2022 [ 01:30 PM - 04:30 PM ]	MAHILA MAHA VIDYALAYA BHU
ECONOMICS	[ ECB-202 ] - History of Economic Thought	12-10-2022 [ 01:30 PM - 04:30 PM ]	MAHILA MAHA VIDYALAYA BHU
POLITICAL SCIENCE	[ BSO-121 ] - Principles of Political Science-II	28-09-2022 [ 01:30 PM - 04:30 PM ]	MAHILA MAHA VIDYALAYA BHU
POLITICAL SCIENCE	[ BSO-122 ] - Indian National Movement & Constitutional Development-II	29-09-2022 [ 01:30 PM - 04:30 PM ]	MAHILA MAHA VIDYALAYA BHU
LANGUAGE PAPER	[ BAHL-121 ] - Upanyash Evam Rachnatmlektan	21-09-2022 [ 09:00 AM - 12:00 Noon ]	MAHILA MAHA VIDYALAYA BHU
ANCILLARY PAPER	[ BSPA-121 ] - Ancillary: Applied Psychology	22-09-2022 [ 01:30 PM - 04:30 PM ]	MAHILA MAHA VIDYALAYA BHU

**Controller of Examinations**  
**Banaras Hindu University**

Certified that above information is correct as per our office record.

**Date:**

**Note:** 1. If any, discrepancy detected in the examination time table, subjects, it may be pointed out immediately.

2. Due to unavoidable circumstances, if any change occurs in the examination schedule, the same may be confirmed from the department concerned or Office of the Controller of Examinations, BHU well in time.

3. Please note that the Grade card will issued on production of the Admit Card only.

**Signature & Seal**  
**Director/Dean/HOD/Principal**

**Place:**

**परीक्षार्थियों के लिए निर्देश (Instructions to Examinees)**

- परीक्षा आरम्भ होने के 30 मिनट बाद परीक्षा हॉल में प्रवेश बर्जित है।  
No entry in the examination hall/room shall be allowed after 30 minutes of the commencement of examination.
- परीक्षा आरम्भ होने के 40 मिनट के भीतर अथवा समाप्त होने के 10 मिनट पहले परीक्षार्थी परीक्षा कक्ष नहीं छोड़ सकेंगे।  
Examinees will not be allowed to leave the examination hall/room during the first forty minutes or the last ten minutes of examination.
- परीक्षार्थी अपना पहचान पत्र एवं प्रवेश पत्र अवश्य साथ रखें। परीक्षा कक्ष में मोबाइल फोन ले जाना बर्जित है।  
Examinees must carry own Identity Card and Admit Card. Carrying of mobile phone into the examination hall/room is prohibited.
- परीक्षार्थी उत्तर-पुस्तिका के कवर पत्र के अन्दर के भाग पर मुद्रित निर्देशों को अवश्य सावधानी पूर्वक पढ़ें।  
Examinees must read carefully the instructions printed on the inner cover of the answer book.
- अनुचित साधनों का प्रयोग न करें और न ही इसकी कोशिश करें। ऐसा करने वाले परीक्षार्थी विश्वविद्यालय के विद्यमान विनियमों के तहत निरस्त/परीक्षा रद्द/विस्थापन/विस्थापन से निष्कासन की शर्तों के अधीन होंगे, जिसमें पत्र रद्द/परीक्षा रद्द/विस्थापन/विस्थापन से निष्कासन की शर्तों शामिल हैं।  
No examinee shall either adopt or attempt to adopt Unfair Means. Use of Unfair Means shall attract punishment, which includes cancellation of a Paper/Examination and/or expulsion/rustication from the University as per rules.

B. A. (Hons.) Social Sciences - Sociology 2021-22 - Sem - 2 - Regular Paper

**Exam Roll No** 21235SOC013  
**Enrolment Number :** 447816  
**Candidate Name :** APARAJITA SINGH  
**Father's Name :** SANJAY KUMAR SINGH  
**Mother's Name :** SANGITA SINGH



Aparajita Singh

(Full signature of the candidate  
attested by the forwarding Officer)

Course Category Name	Subject Name	Schedule Date-Time	Schedule Venue
SOCIOLOGY	[ BSS-121 ] - General Sociology:Social Processes	10-10-2022 [ 01:30 PM - 04:30 PM ]	MAHILA MAHA VIDYALAYA BHU
SOCIOLOGY	[ BSS-122 ] - Indian Societies and Culture	11-10-2022 [ 01:30 PM - 04:30 PM ]	MAHILA MAHA VIDYALAYA BHU
ECONOMICS	[ ECB-201 ] - Techniques of Economic Analysis	01-10-2022 [ 01:30 PM - 04:30 PM ]	MAHILA MAHA VIDYALAYA BHU
ECONOMICS	[ ECB-202 ] - History of Economic Thought	12-10-2022 [ 01:30 PM - 04:30 PM ]	MAHILA MAHA VIDYALAYA BHU
POLITICAL SCIENCE	[ BSO-121 ] - Principles of Political Science-II	28-09-2022 [ 01:30 PM - 04:30 PM ]	MAHILA MAHA VIDYALAYA BHU
POLITICAL SCIENCE	[ BSO-122 ] - Indian National Movement & Constitutional Development-II	29-09-2022 [ 01:30 PM - 04:30 PM ]	MAHILA MAHA VIDYALAYA BHU
LANGUAGE PAPER	[ BAHL-121 ] - Upanyash Evam Rachnatmlekan	21-09-2022 [ 09:00 AM - 12:00 Noon ]	MAHILA MAHA VIDYALAYA BHU
ANCILLARY PAPER	[ BSHA-122 ] - History of Indian National Movement and Constitutional Development of India	22-09-2022 [ 01:30 PM - 04:30 PM ]	MAHILA MAHA VIDYALAYA BHU

*(Signature of Controller of Examinations)*

**Controller of Examinations  
Banaras Hindu University**

Certified that above information is correct as per our office record.

**Date:**

**Note:** 1. If any, discrepancy detected in the examination time table, subjects, it may be pointed out immediately.

2. Due to unavoidable circumstances, if any change occurs in the examination schedule, the same may be confirmed from the department concerned or Office of the Controller of Examinations, BHU well in time.

3. Please note that the Grade card will issued on production of the Admit Card only.

*(Signature of Director/Dean/HOD/Principal)*

**Signature & Seal  
Director/Dean/HOD/Principal**

**Place:**

**परीक्षार्थियों के लिए निर्देश (Instructions to Examinees)**

- परीक्षा आरम्भ होने के 30 मिनट बाद परीक्षा हॉल में प्रवेश बर्जित है।  
No entry in the examination hall/room shall be allowed after 30 minutes of the commencement of examination.
- परीक्षा आरम्भ होने के 40 मिनट के भीतर अथवा समाप्त होने के 10 मिनट पहले परीक्षार्थी परीक्षा कक्ष नहीं छोड़ सकते।  
Examinees will not be allowed to leave the examination hall/room during the first forty minutes or the last ten minutes of examination.
- परीक्षार्थी अपना पहचान पत्र एवं प्रवेश पत्र अवश्य साथ रखें। परीक्षा कक्ष में मोबाइल फोन ले जाना बर्जित है।  
Examinees must carry own Identity Card and Admit Card. Carrying of mobile phone into the examination hall/room is prohibited.
- परीक्षार्थी उत्तर-पुस्तिका के कवर पेज के अन्दर के भाग पर मुद्रित निर्देशों को अवश्य सावधानी पूर्वक पढ़ें।  
Examinees must read carefully the instructions printed on the inner cover of the answer book.
- अनुचित साधनों का प्रयोग न करें और न ही इसकी कोशिश करें। ऐसा करने वाले परीक्षार्थी विश्वविद्यालय के विनियमानुसार दण्ड के भागी होंगे, जिसमें पेरर निस्सीकरण/परीक्षा निस्सीकरण/विश्वविद्यालय से निष्कासन भी शामिल है।  
No examinee shall either adopt or attempt to adopt Unfair Means. Use of Unfair Means shall attract punishment, which includes cancellation of a Paper/Examination and/or expulsion/rustication from the University as per rules.



B. A. (Hons.) Social Sciences - Sociology 2021-22 - Sem - 2 - Regular Paper

**Exam Roll No** 21235SOC015  
**Enrolment Number :** 447817  
**Candidate Name :** ARCHANA  
**Father's Name :** RAJA RAM  
**Mother's Name :** NIRMALA



*Archana*

(Full signature of the candidate  
attested by the forwarding Officer)

Course Category Name	Subject Name	Schedule Date-Time	Schedule Venue
SOCIOLOGY	[ BSS-121 ] - General Sociology:Social Processes	10-10-2022 [ 01:30 PM - 04:30 PM ]	MAHILA MAHA VIDYALAYA BHU
SOCIOLOGY	[ BSS-122 ] - Indian Societies and Culture	11-10-2022 [ 01:30 PM - 04:30 PM ]	MAHILA MAHA VIDYALAYA BHU
ECONOMICS	[ ECB-201 ] - Techniques of Economic Analysis	01-10-2022 [ 01:30 PM - 04:30 PM ]	MAHILA MAHA VIDYALAYA BHU
ECONOMICS	[ ECB-202 ] - History of Economic Thought	12-10-2022 [ 01:30 PM - 04:30 PM ]	MAHILA MAHA VIDYALAYA BHU
POLITICAL SCIENCE	[ BSO-121 ] - Principles of Political Science-II	28-09-2022 [ 01:30 PM - 04:30 PM ]	MAHILA MAHA VIDYALAYA BHU
POLITICAL SCIENCE	[ BSO-122 ] - Indian National Movement & Constitutional Development-II	29-09-2022 [ 01:30 PM - 04:30 PM ]	MAHILA MAHA VIDYALAYA BHU
LANGUAGE PAPER	[ BAHL-121 ] - Upanyash Evam Rachnatmlekan	21-09-2022 [ 09:00 AM - 12:00 Noon ]	MAHILA MAHA VIDYALAYA BHU
ANCILLARY PAPER	[ BSHA-122 ] - History of Indian National Movement and Constitutional Development of India	22-09-2022 [ 01:30 PM - 04:30 PM ]	MAHILA MAHA VIDYALAYA BHU

*Shukla*

**Controller of Examinations  
Banaras Hindu University**

Certified that above information is correct as per our office record.

**Date:**

**Note:** 1. If any, discrepancy detected in the examination time table, subjects, it may be pointed out immediately.

2. Due to unavoidable circumstances, if any change occurs in the examination schedule, the same may be confirmed from the department concerned or Office of the Controller of Examinations, BHU well in time.

3. Please note that the Grade card will issued on production of the Admit Card only.

*Shukla*

**Signature & Seal  
Director/Dean/HOD/Principal**

**Place:**

**परीक्षार्थियों के लिए निर्देश (Instructions to Examinees)**

- परीक्षा आरम्भ होने के 30 मिनट बाद परीक्षा हॉल में प्रवेश बर्जित है।  
No entry in the examination hall/room shall be allowed after 30 minutes of the commencement of examination.
- परीक्षा आरम्भ होने के 40 मिनट के भीतर अथवा समाप्त होने के 10 मिनट पहले परीक्षार्थी परीक्षा कक्ष नहीं छोड़ सकते हैं।  
Examinees will not be allowed to leave the examination hall/room during the first forty minutes or the last ten minutes of examination.
- परीक्षार्थी अपना पहचान पत्र एवं प्रवेश पत्र अवश्य साथ रखें। परीक्षा कक्ष में मोबाइल फोन ले जाना बर्जित है।  
Examinees must carry own Identity Card and Admit Card. Carrying of mobile phone into the examination hall/room is prohibited.
- परीक्षार्थी उत्तर-पुस्तिका के कवर पेज के अन्दर के भाग पर मुद्रित निर्देशों को अवश्य सावधानी पूर्वक पढ़ें।  
Examinees must read carefully the instructions printed on the inner cover of the answer book.
- अनुचित साधनों का प्रयोग न करें और न ही इसकी कोशिश करें। ऐसा करने वाले परीक्षार्थी विश्वविद्यालय के विद्यमान विनियमों के तहत निम्नलिखित/परीक्षा निम्नलिखित/विश्वविद्यालय से निष्कासन की शर्तों के अधीन होंगे, जिसमें पत्र निम्नलिखित/परीक्षा निम्नलिखित/विश्वविद्यालय से निष्कासन की शर्तों शामिल हैं।  
No examinee shall either adopt or attempt to adopt Unfair Means. Use of Unfair Means shall attract punishment, which includes cancellation of a Paper/Examination and/or expulsion/rustication from the University as per rules.

B. A. (Hons.) Social Sciences - Sociology 2021-22 - Sem - 2 - Regular Paper

**Exam Roll No** 21235SOC016  
**Enrolment Number :** 447818  
**Candidate Name :** ARCHANA GAUTAM  
**Father's Name :** RAJESH KUMAR  
**Mother's Name :** SARLA DEVI



अर्चना गौतम

(Full signature of the candidate  
attested by the forwarding Officer)

Course Category Name	Subject Name	Schedule Date-Time	Schedule Venue
SOCIOLOGY	[ BSS-121 ] - General Sociology:Social Processes	10-10-2022 [ 01:30 PM - 04:30 PM ]	MAHILA MAHA VIDYALAYA BHU
SOCIOLOGY	[ BSS-122 ] - Indian Societies and Culture	11-10-2022 [ 01:30 PM - 04:30 PM ]	MAHILA MAHA VIDYALAYA BHU
POLITICAL SCIENCE	[ BSO-121 ] - Principles of Political Science-II	28-09-2022 [ 01:30 PM - 04:30 PM ]	MAHILA MAHA VIDYALAYA BHU
POLITICAL SCIENCE	[ BSO-122 ] - Indian National Movement & Constitutional Development-II	29-09-2022 [ 01:30 PM - 04:30 PM ]	MAHILA MAHA VIDYALAYA BHU
HISTORY	[ BSH-121 ] - History of India From Sunga to Gupta Dynasty	24-09-2022 [ 01:30 PM - 04:30 PM ]	MAHILA MAHA VIDYALAYA BHU
HISTORY	[ BSH-122 ] - History of Europe (From Glorious Revolution upto French Revolution)	26-09-2022 [ 01:30 PM - 04:30 PM ]	MAHILA MAHA VIDYALAYA BHU
LANGUAGE PAPER	[ BAHL-121 ] - Upanyash Evam Rachnatmlektan	21-09-2022 [ 09:00 AM - 12:00 Noon ]	MAHILA MAHA VIDYALAYA BHU
ANCILLARY PAPER	[ BSPA-121 ] - Ancillary: Applied Psychology	22-09-2022 [ 01:30 PM - 04:30 PM ]	MAHILA MAHA VIDYALAYA BHU

Shukla

Shukla

**Controller of Examinations  
Banaras Hindu University**

Certified that above information is correct as per our office record.

**Date:**

**Place:**

- Note:** 1. If any, discrepancy detected in the examination time table, subjects, it may be pointed out immediately.  
2. Due to unavoidable circumstances, if any change occurs in the examination schedule, the same may be confirmed from the department concerned or Office of the Controller of Examinations, BHU well in time.  
3. Please note that the Grade card will issued on production of the Admit Card only.

**परीक्षार्थियों के लिए निर्देश (Instructions to Examinees)**

- परीक्षा आरम्भ होने के 30 मिनट बाद परीक्षा हॉल में प्रवेश बहिष्कृत है।  
No entry in the examination hall/room shall be allowed after 30 minutes of the commencement of examination.
- परीक्षा आरम्भ होने के 40 मिनट के भीतर अथवा समाप्त होने के 10 मिनट पहले परीक्षार्थी परीक्षा कक्ष नहीं छोड़ सकते।  
Examinees will not be allowed to leave the examination hall/room during the first forty minutes or the last ten minutes of examination.
- परीक्षार्थी अपना पहचान पत्र एवं प्रवेश पत्र अवश्य साथ रखें। परीक्षा कक्ष में मोबाइल फोन ले जाना बहिष्कृत है।  
Examinees must carry own Identity Card and Admit Card. Carrying of mobile phone into the examination hall/room is prohibited.
- परीक्षार्थी उत्तर-पुस्तिका के कवर पृष्ठ के अन्दर के भाग पर मुद्रित निर्देशों को अवश्य सावधानी पूर्वक पढ़ें।  
Examinees must read carefully the instructions printed on the inner cover of the answer book.
- अनुचित साधनों का प्रयोग न करें और न ही इसकी कोशिश करें। ऐसा करने वाले परीक्षार्थी विश्वविद्यालय के विनियमानुसार दण्ड के भागी होंगे, जिसमें पत्र रद्दीकरण/परीक्षा रद्दीकरण/विश्वविद्यालय से निष्कासन भी शामिल है।  
No examinee shall either adopt or attempt to adopt Unfair Means. Use of Unfair Means shall attract punishment, which includes cancellation of a Paper/Examination and/or expulsion/rustication from the University as per rules.

B. A. (Hons.) Social Sciences - Sociology 2021-22 - Sem - 2 - Regular Paper

**Exam Roll No** 21235SOC017  
**Enrolment Number :** 447819  
**Candidate Name :** ARCHIE SHARMA  
**Father's Name :** BAIJU LAL VISHWAKARMA  
**Mother's Name :** DEEPA SHARMA



(Full signature of the candidate  
attested by the forwarding Officer)

Course Category Name	Subject Name	Schedule Date-Time	Schedule Venue
SOCIOLOGY	[ BSS-121 ] - General Sociology:Social Processes	10-10-2022 [ 01:30 PM - 04:30 PM ]	MAHILA MAHA VIDYALAYA BHU
SOCIOLOGY	[ BSS-122 ] - Indian Societies and Culture	11-10-2022 [ 01:30 PM - 04:30 PM ]	MAHILA MAHA VIDYALAYA BHU
ECONOMICS	[ ECB-201 ] - Techniques of Economic Analysis	01-10-2022 [ 01:30 PM - 04:30 PM ]	MAHILA MAHA VIDYALAYA BHU
ECONOMICS	[ ECB-202 ] - History of Economic Thought	12-10-2022 [ 01:30 PM - 04:30 PM ]	MAHILA MAHA VIDYALAYA BHU
POLITICAL SCIENCE	[ BSO-121 ] - Principles of Political Science-II	28-09-2022 [ 01:30 PM - 04:30 PM ]	MAHILA MAHA VIDYALAYA BHU
POLITICAL SCIENCE	[ BSO-122 ] - Indian National Movement & Constitutional Development-II	29-09-2022 [ 01:30 PM - 04:30 PM ]	MAHILA MAHA VIDYALAYA BHU
LANGUAGE PAPER	[ BAHL-121 ] - Upanyash Evam Rachnatmlekan	21-09-2022 [ 09:00 AM - 12:00 Noon ]	MAHILA MAHA VIDYALAYA BHU
ANCILLARY PAPER	[ BSHA-122 ] - History of Indian National Movement and Constitutional Development of India	22-09-2022 [ 01:30 PM - 04:30 PM ]	MAHILA MAHA VIDYALAYA BHU

**Controller of Examinations**  
**Banaras Hindu University**

Certified that above information is correct as per our office record.

**Date:**

**Note:** 1. If any, discrepancy detected in the examination time table, subjects, it may be pointed out immediately.

2. Due to unavoidable circumstances, if any change occurs in the examination schedule, the same may be confirmed from the department concerned or Office of the Controller of Examinations, BHU well in time.

3. Please note that the Grade card will issued on production of the Admit Card only.

**Signature & Seal**  
**Director/Dean/HOD/Principal**

**Place:**

**परीक्षार्थियों के लिए निर्देश (Instructions to Examinees)**

- परीक्षा आरम्भ होने के 30 मिनट बाद परीक्षा हॉल में प्रवेश बर्जित है।  
No entry in the examination hall/room shall be allowed after 30 minutes of the commencement of examination.
- परीक्षा आरम्भ होने के 40 मिनट के भीतर अथवा समाप्त होने के 10 मिनट पहले परीक्षार्थी परीक्षा कक्ष नहीं छोड़ सकते हैं।  
Examinees will not be allowed to leave the examination hall/room during the first forty minutes or the last ten minutes of examination.
- परीक्षार्थी अपना पहचान पत्र एवं प्रवेश पत्र अवश्य साथ रखें। परीक्षा कक्ष में मोबाइल फोन ले जाना बर्जित है।  
Examinees must carry own Identity Card and Admit Card. Carrying of mobile phone into the examination hall/room is prohibited.
- परीक्षार्थी उत्तर-पुस्तिका के कवर पेज के अन्दर के भाग पर मुद्रित निर्देशों को अवश्य सावधानी पूर्वक पढ़ें।  
Examinees must read carefully the instructions printed on the inner cover of the answer book.
- अनुचित साधनों का प्रयोग न करें और न ही इसकी कोशिश करें। ऐसा करने वाले परीक्षार्थी विश्वविद्यालय के विद्यमान विनियमों के तहत निरस्त/परीक्षा रद्द/विस्थापन/विस्थापन/विस्थापन से निष्कासन की शर्तों के अधीन होंगे, जिसमें पेपर रद्द/परीक्षा रद्द/परीक्षा रद्द/परीक्षा रद्द शामिल है।  
No examinee shall either adopt or attempt to adopt Unfair Means. Use of Unfair Means shall attract punishment, which includes cancellation of a Paper/Examination and/or expulsion/rustication from the University as per rules.

B. A. (Hons.) Social Sciences - Sociology 2021-22 - Sem - 2 - Regular Paper

**Exam Roll No** 21235SOC018  
**Enrolment Number :** 447820  
**Candidate Name :** AVANTIKA SURBHI  
**Father's Name :** RAMLAKHAN  
**Mother's Name :** SARITA SURBHI



Avantiika Surbhi

(Full signature of the candidate  
attested by the forwarding Officer)

Course Category Name	Subject Name	Schedule Date-Time	Schedule Venue
SOCIOLOGY	[ BSS-121 ] - General Sociology:Social Processes	10-10-2022 [ 01:30 PM - 04:30 PM ]	MAHILA MAHA VIDYALAYA BHU
SOCIOLOGY	[ BSS-122 ] - Indian Societies and Culture	11-10-2022 [ 01:30 PM - 04:30 PM ]	MAHILA MAHA VIDYALAYA BHU
HISTORY	[ BSH-121 ] - History of India From Sunga to Gupta Dynasty	24-09-2022 [ 01:30 PM - 04:30 PM ]	MAHILA MAHA VIDYALAYA BHU
HISTORY	[ BSH-122 ] - History of Europe (From Glorious Revolution upto French Revolution)	26-09-2022 [ 01:30 PM - 04:30 PM ]	MAHILA MAHA VIDYALAYA BHU
ECONOMICS	[ ECB-201 ] - Techniques of Economic Analysis	01-10-2022 [ 01:30 PM - 04:30 PM ]	MAHILA MAHA VIDYALAYA BHU
ECONOMICS	[ ECB-202 ] - History of Economic Thought	12-10-2022 [ 01:30 PM - 04:30 PM ]	MAHILA MAHA VIDYALAYA BHU
LANGUAGE PAPER	[ BAHL-121 ] - Upanyash Evam Rachnatmlekan	21-09-2022 [ 09:00 AM - 12:00 Noon ]	MAHILA MAHA VIDYALAYA BHU
ANCILLARY PAPER	[ BSOA-121 ] - Social and Political Thought of Mahatma Gandhi	22-09-2022 [ 01:30 PM - 04:30 PM ]	MAHILA MAHA VIDYALAYA BHU

Shukla

Shukla

**Controller of Examinations  
Banaras Hindu University**

Certified that above information is correct as per our office record.

**Date:**

**Place:**

- Note:** 1. If any, discrepancy detected in the examination time table, subjects, it may be pointed out immediately.  
2. Due to unavoidable circumstances, if any change occurs in the examination schedule, the same may be confirmed from the department concerned or Office of the Controller of Examinations, BHU well in time.  
3. Please note that the Grade card will issued on production of the Admit Card only.

**परीक्षार्थियों के लिए निर्देश (Instructions to Examinees)**

- परीक्षा आरम्भ होने के 30 मिनट बाद परीक्षा हॉल में प्रवेश बर्जित है।  
No entry in the examination hall/room shall be allowed after 30 minutes of the commencement of examination.
- परीक्षा आरम्भ होने के 40 मिनट के भीतर अथवा समाप्त होने के 10 मिनट पहले परीक्षार्थी परीक्षा कक्ष नहीं छोड़ सकते।  
Examinees will not be allowed to leave the examination hall/room during the first forty minutes or the last ten minutes of examination.
- परीक्षार्थी अपना पहचान पत्र एवं प्रवेश पत्र अवश्य साथ रखें। परीक्षा कक्ष में मोबाइल फोन ले जाना बर्जित है।  
Examinees must carry own Identity Card and Admit Card. Carrying of mobile phone into the examination hall/room is prohibited.
- परीक्षार्थी उत्तर-पुस्तिका के कवर पेज के अन्दर के भाग पर मुद्रित निर्देशों को अवश्य सावधानी पूर्वक पढ़ें।  
Examinees must read carefully the instructions printed on the inner cover of the answer book.
- अनुचित साधनों का प्रयोग न करें और न ही इसकी कोशिश करें। ऐसा करने वाले परीक्षार्थी विश्वविद्यालय के विद्यमान विनियमों के तहत निरस्त/परीक्षा रद्द/विस्थापन/विस्थापन/विस्थापन से निष्कासन की शक्ति है।  
No examinee shall either adopt or attempt to adopt Unfair Means. Use of Unfair Means shall attract punishment, which includes cancellation of a Paper/Examination and/or expulsion/rustication from the University as per rules.



B. A. (Hons.) Social Sciences - Sociology 2021-22 - Sem - 2 - Regular Paper

**Exam Roll No** 21235SOC019  
**Enrolment Number :** 444585  
**Candidate Name :** CHAYANIKA BORA  
**Father's Name :** KUMUD BORA  
**Mother's Name :** BANDANA BORA

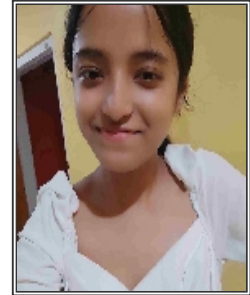

Chayanka Bora.

(Full signature of the candidate  
attested by the forwarding Officer)

Course Category Name	Subject Name	Schedule Date-Time	Schedule Venue
SOCIOLOGY	[ BSS-121 ] - General Sociology:Social Processes	10-10-2022 [ 01:30 PM - 04:30 PM ]	MAHILA MAHA VIDYALAYA BHU
SOCIOLOGY	[ BSS-122 ] - Indian Societies and Culture	11-10-2022 [ 01:30 PM - 04:30 PM ]	MAHILA MAHA VIDYALAYA BHU
PSYCHOLOGY	[ BSP-121 ] - Applied Psychology	27-09-2022 [ 01:30 PM - 04:30 PM ]	MAHILA MAHA VIDYALAYA BHU
PSYCHOLOGY	[ BSP-122 ] - Practical	TO BE NOTIFIED BY THE CONCERN DEPARTMENT	
POLITICAL SCIENCE	[ BSO-121 ] - Principles of Political Science-II	28-09-2022 [ 01:30 PM - 04:30 PM ]	MAHILA MAHA VIDYALAYA BHU
POLITICAL SCIENCE	[ BSO-122 ] - Indian National Movement & Constitutional Development-II	29-09-2022 [ 01:30 PM - 04:30 PM ]	MAHILA MAHA VIDYALAYA BHU
LANGUAGE PAPER	[ BAHL-121 ] - Upanyash Evam Rachnatmlekhana	21-09-2022 [ 09:00 AM - 12:00 Noon ]	MAHILA MAHA VIDYALAYA BHU
ANCILLARY PAPER	[ BSHA-122 ] - History of Indian National Movement and Constitutional Development of India	22-09-2022 [ 01:30 PM - 04:30 PM ]	MAHILA MAHA VIDYALAYA BHU

*(Signature of Controller of Examinations)*

**Controller of Examinations  
Banaras Hindu University**

Certified that above information is correct as per our office record.

**Date:**

**Note:** 1. If any, discrepancy detected in the examination time table, subjects, it may be pointed out immediately.

2. Due to unavoidable circumstances, if any change occurs in the examination schedule, the same may be confirmed from the department concerned or Office of the Controller of Examinations, BHU well in time.

3. Please note that the Grade card will issued on production of the Admit Card only.

*(Signature of Director/Dean/HOD/Principal)*

**Signature & Seal  
Director/Dean/HOD/Principal**

**Place:**

**परीक्षार्थियों के लिए निर्देश (Instructions to Examinees)**

- परीक्षा आरम्भ होने के 30 मिनट बाद परीक्षा हॉल में प्रवेश वर्जित है।  
No entry in the examination hall/room shall be allowed after 30 minutes of the commencement of examination.
- परीक्षा आरम्भ होने के 40 मिनट के भीतर अथवा समाप्त होने के 10 मिनट पहले परीक्षार्थी परीक्षा कक्ष नहीं छोड़ सकते हैं।  
Examinees will not be allowed to leave the examination hall/room during the first forty minutes or the last ten minutes of examination.
- परीक्षार्थी अपना परिचय पत्र एवं प्रवेश पत्र अवश्य साथ रखें। परीक्षा कक्ष में मोबाइल फोन ले जाना वर्जित है।  
Examinees must carry own Identity Card and Admit Card. Carrying of mobile phone into the examination hall/room is prohibited.
- परीक्षार्थी उत्तर-पुस्तिका के कवर पेज के अन्दर के भाग पर मुद्रित निर्देशों को अवश्य सावधानी पूर्वक पढ़ें।  
Examinees must read carefully the instructions printed on the inner cover of the answer book.
- अनुचित साधनों का प्रयोग न करें और न ही इसकी चेष्टा करें। ऐसा करने वाले परीक्षार्थी विश्वविद्यालय के विधानानुसार दण्ड के भागी होंगे, जिसमें पेर निस्तोकरण/परीक्षा निस्तोकरण/विश्वविद्यालय से निष्कासन भी शामिल है।  
No examinee shall either adopt or attempt to adopt Unfair Means. Use of Unfair Means shall attract punishment, which includes cancellation of a Paper/Examination and/or expulsion/rustication from the University as per rules.

B. A. (Hons.) Social Sciences - Sociology 2021-22 - Sem - 2 - Regular Paper

**Exam Roll No** 21235SOC020  
**Enrolment Number :** 447821  
**Candidate Name :** DEEPANJALI SHARMA  
**Father's Name :** KAMAKHYA NARAYAN SHARMA  
**Mother's Name :** NISHI KUMARI



Deepanjali Sharma

(Full signature of the candidate  
attested by the forwarding Officer)

Course Category Name	Subject Name	Schedule Date-Time	Schedule Venue
SOCIOLOGY	[ BSS-121 ] - General Sociology:Social Processes	10-10-2022 [ 01:30 PM - 04:30 PM ]	MAHILA MAHA VIDYALAYA BHU
SOCIOLOGY	[ BSS-122 ] - Indian Societies and Culture	11-10-2022 [ 01:30 PM - 04:30 PM ]	MAHILA MAHA VIDYALAYA BHU
ECONOMICS	[ ECB-201 ] - Techniques of Economic Analysis	01-10-2022 [ 01:30 PM - 04:30 PM ]	MAHILA MAHA VIDYALAYA BHU
ECONOMICS	[ ECB-202 ] - History of Economic Thought	12-10-2022 [ 01:30 PM - 04:30 PM ]	MAHILA MAHA VIDYALAYA BHU
POLITICAL SCIENCE	[ BSO-121 ] - Principles of Political Science-II	28-09-2022 [ 01:30 PM - 04:30 PM ]	MAHILA MAHA VIDYALAYA BHU
POLITICAL SCIENCE	[ BSO-122 ] - Indian National Movement & Constitutional Development-II	29-09-2022 [ 01:30 PM - 04:30 PM ]	MAHILA MAHA VIDYALAYA BHU
LANGUAGE PAPER	[ BAB/L/121 ] - Bangala Byakaran O Likhan Paddhati	21-09-2022 [ 01:30 PM - 04:30 PM ]	MAHILA MAHA VIDYALAYA BHU
ANCILLARY PAPER	[ BSHA-122 ] - History of Indian National Movement and Constitutional Development of India	22-09-2022 [ 01:30 PM - 04:30 PM ]	MAHILA MAHA VIDYALAYA BHU

*Sharma*

*Sharma*

**Controller of Examinations  
Banaras Hindu University**

Certified that above information is correct as per our office record.

**Date:**

**Place:**

- Note:** 1. If any, discrepancy detected in the examination time table, subjects, it may be pointed out immediately.  
2. Due to unavoidable circumstances, if any change occurs in the examination schedule, the same may be confirmed from the department concerned or Office of the Controller of Examinations, BHU well in time.  
3. Please note that the Grade card will issued on production of the Admit Card only.

**परीक्षार्थियों के लिए निर्देश (Instructions to Examinees)**

- परीक्षा आरम्भ होने के 30 मिनट बाद परीक्षा हॉल में प्रवेश बहिर्गत है।  
No entry in the examination hall/room shall be allowed after 30 minutes of the commencement of examination.
- परीक्षा आरम्भ होने के 40 मिनट के भीतर अथवा समाप्त होने के 10 मिनट पहले परीक्षार्थी परीक्षा कक्ष नहीं छोड़ सकते।  
Examinees will not be allowed to leave the examination hall/room during the first forty minutes or the last ten minutes of examination.
- परीक्षार्थी अपना पहचान पत्र एवं प्रवेश पत्र अक्षय साथ रखें। परीक्षा कक्ष में मोबाइल फोन ले जाना बहिर्गत है।  
Examinees must carry own Identity Card and Admit Card. Carrying of mobile phone into the examination hall/room is prohibited.
- परीक्षार्थी उत्तर-पुस्तिका के कवर पत्र के अन्दर के भाग पर मुद्रित निर्देशों को अक्षय सावधानी पूर्वक पढ़ें।  
Examinees must read carefully the instructions printed on the inner cover of the answer book.
- अनुचित साधनों का प्रयोग न करें और न ही इसकी कोशिश करें। ऐसा करने वाले परीक्षार्थी विश्वविद्यालय के विद्यमान विनियमों के प्रावधानों, जिसमें पुराने विनियमों/परीक्षा विनियमों/विश्वविद्यालय के विनियमों को शामिल है।  
No examinee shall either adopt or attempt to adopt Unfair Means. Use of Unfair Means shall attract punishment, which includes cancellation of a Paper/Examination and/or expulsion/rustication from the University as per rules.

B. A. (Hons.) Social Sciences - Sociology 2021-22 - Sem - 2 - Regular Paper

**Exam Roll No** 21235SOC021  
**Enrolment Number :** 447822  
**Candidate Name :** DIVYANSHI RAJ  
**Father's Name :** RAJKUMAR BHARTI  
**Mother's Name :** VIMALA BHARTI



(Full signature of the candidate  
attested by the forwarding Officer)

Course Category Name	Subject Name	Schedule Date-Time	Schedule Venue
SOCIOLOGY	[ BSS-121 ] - General Sociology:Social Processes	10-10-2022 [ 01:30 PM - 04:30 PM ]	MAHILA MAHA VIDYALAYA BHU
SOCIOLOGY	[ BSS-122 ] - Indian Societies and Culture	11-10-2022 [ 01:30 PM - 04:30 PM ]	MAHILA MAHA VIDYALAYA BHU
PSYCHOLOGY	[ BSP-121 ] - Applied Psychology	27-09-2022 [ 01:30 PM - 04:30 PM ]	MAHILA MAHA VIDYALAYA BHU
PSYCHOLOGY	[ BSP-122 ] - Practical	TO BE NOTIFIED BY THE CONCERN DEPARTMENT	
POLITICAL SCIENCE	[ BSO-121 ] - Principles of Political Science-II	28-09-2022 [ 01:30 PM - 04:30 PM ]	MAHILA MAHA VIDYALAYA BHU
POLITICAL SCIENCE	[ BSO-122 ] - Indian National Movement & Constitutional Development-II	29-09-2022 [ 01:30 PM - 04:30 PM ]	MAHILA MAHA VIDYALAYA BHU
LANGUAGE PAPER	[ BAHL-121 ] - Upanyash Evam Rachnatmlekhana	21-09-2022 [ 09:00 AM - 12:00 Noon ]	MAHILA MAHA VIDYALAYA BHU
ANCILLARY PAPER	[ BSHA-122 ] - History of Indian National Movement and Constitutional Development of India	22-09-2022 [ 01:30 PM - 04:30 PM ]	MAHILA MAHA VIDYALAYA BHU

**Controller of Examinations**  
**Banaras Hindu University**

Certified that above information is correct as per our office record.

**Date:**

**Note:** 1. If any, discrepancy detected in the examination time table, subjects, it may be pointed out immediately.

2. Due to unavoidable circumstances, if any change occurs in the examination schedule, the same may be confirmed from the department concerned or Office of the Controller of Examinations, BHU well in time.

3. Please note that the Grade card will issued on production of the Admit Card only.

**Signature & Seal**  
**Director/Dean/HOD/Principal**

**Place:**

**परीक्षार्थियों के लिए निर्देश (Instructions to Examinees)**

- परीक्षा आरम्भ होने के 30 मिनट बाद परीक्षा हॉल में प्रवेश बर्जित है।  
No entry in the examination hall/room shall be allowed after 30 minutes of the commencement of examination.
- परीक्षा आरम्भ होने के 40 मिनट के भीतर अथवा समाप्त होने के 10 मिनट पहले परीक्षार्थी परीक्षा कक्ष नहीं छोड़ सकते हैं।  
Examinees will not be allowed to leave the examination hall/room during the first forty minutes or the last ten minutes of examination.
- परीक्षार्थी अपना परिचय पत्र एवं प्रवेश पत्र अवश्य साथ रखें। परीक्षा कक्ष में मोबाइल फोन ले जाना बर्जित है।  
Examinees must carry own Identity Card and Admit Card. Carrying of mobile phone into the examination hall/room is prohibited.
- परीक्षार्थी उत्तर-मुद्रिका के कवर पेज के अन्दर के भाग पर मुद्रित निर्देशों को अवश्य सावधानी पूर्वक पढ़ें।  
Examinees must read carefully the instructions printed on the inner cover of the answer book.
- अनुचित साधनों का प्रयोग न करें और न ही इसकी चेष्टा करें। ऐसा करने वाले परीक्षार्थी विश्वविद्यालय के विद्यमानुसार दण्ड के भागी होंगे, जिसमें पेपर निस्तोकरण/परीक्षा निस्तोकरण/विश्वविद्यालय से निष्कासन भी शामिल है।  
No examinee shall either adopt or attempt to adopt Unfair Means. Use of Unfair Means shall attract punishment, which includes cancellation of a Paper/Examination and/or expulsion/rustication from the University as per rules.

B. A. (Hons.) Social Sciences - Sociology 2021-22 - Sem - 2 - Regular Paper

**Exam Roll No** 21235SOC022  
**Enrolment Number :** 447823  
**Candidate Name :** GAURI PATWA  
**Father's Name :** RAJ KUMAR PATWA  
**Mother's Name :** USHA DEVI



Gauri Patwa

(Full signature of the candidate  
attested by the forwarding Officer)

Course Category Name	Subject Name	Schedule Date-Time	Schedule Venue
SOCIOLOGY	[ BSS-121 ] - General Sociology:Social Processes	10-10-2022 [ 01:30 PM - 04:30 PM ]	MAHILA MAHA VIDYALAYA BHU
SOCIOLOGY	[ BSS-122 ] - Indian Societies and Culture	11-10-2022 [ 01:30 PM - 04:30 PM ]	MAHILA MAHA VIDYALAYA BHU
PSYCHOLOGY	[ BSP-121 ] - Applied Psychology	27-09-2022 [ 01:30 PM - 04:30 PM ]	MAHILA MAHA VIDYALAYA BHU
PSYCHOLOGY	[ BSP-122 ] - Practical	TO BE NOTIFIED BY THE CONCERN DEPARTMENT	
POLITICAL SCIENCE	[ BSO-121 ] - Principles of Political Science-II	28-09-2022 [ 01:30 PM - 04:30 PM ]	MAHILA MAHA VIDYALAYA BHU
POLITICAL SCIENCE	[ BSO-122 ] - Indian National Movement & Constitutional Development-II	29-09-2022 [ 01:30 PM - 04:30 PM ]	MAHILA MAHA VIDYALAYA BHU
LANGUAGE PAPER	[ BAH1-121 ] - Upanyash Evam Rachnatmlekhana	21-09-2022 [ 09:00 AM - 12:00 Noon ]	MAHILA MAHA VIDYALAYA BHU
ANCILLARY PAPER	[ BSHA-122 ] - History of Indian National Movement and Constitutional Development of India	22-09-2022 [ 01:30 PM - 04:30 PM ]	MAHILA MAHA VIDYALAYA BHU

*(Signature)*

*(Signature)*

**Controller of Examinations  
Banaras Hindu University**

Certified that above information is correct as per our office record.

**Date:**

**Note:** 1. If any, discrepancy detected in the examination time table, subjects, it may be pointed out immediately.

2. Due to unavoidable circumstances, if any change occurs in the examination schedule, the same may be confirmed from the department concerned or Office of the Controller of Examinations, BHU well in time.

3. Please note that the Grade card will issued on production of the Admit Card only.

**Signature & Seal  
Director/Dean/HOD/Principal**

**Place:**

**परीक्षार्थियों के लिए निर्देश (Instructions to Examinees)**

- परीक्षा आरम्भ होने के 30 मिनट बाद परीक्षा हॉल में प्रवेश वार्जित है।  
No entry in the examination hall/room shall be allowed after 30 minutes of the commencement of examination.
- परीक्षा आरम्भ होने के 40 मिनट के भीतर अथवा समाप्त होने के 10 मिनट पहले परीक्षार्थी परीक्षा कक्ष नहीं छोड़ सकते हैं।  
Examinees will not be allowed to leave the examination hall/room during the first forty minutes or the last ten minutes of examination.
- परीक्षार्थी अपना परिचय पत्र एवं प्रवेश पत्र अवश्य साथ रखें। परीक्षा कक्ष में मोबाइल फोन ले जाना वर्जित है।  
Examinees must carry own Identity Card and Admit Card. Carrying of mobile phone into the examination hall/room is prohibited.
- परीक्षार्थी उत्तर-मुद्रिका के कवर पेज के अन्दर के भाग पर मुद्रित निर्देशों को अवश्य सावधानी पूर्वक पढ़ें।  
Examinees must read carefully the instructions printed on the inner cover of the answer book.
- अनुचित साधनों का प्रयोग न करें और न ही इसकी चेष्टा करें। ऐसा करने वाले परीक्षार्थी विश्वविद्यालय के विद्यमानानुसार दण्ड के भागी होंगे, जिसमें पेपर निस्तोकरण/परीक्षा निस्तोकरण/विश्वविद्यालय से निष्कासन भी शामिल है।  
No examinee shall either adopt or attempt to adopt Unfair Means. Use of Unfair Means shall attract punishment, which includes cancellation of a Paper/Examination and/or expulsion/rustication from the University as per rules.



B. A. (Hons.) Social Sciences - Sociology 2021-22 - Sem - 2 - Regular Paper

**Exam Roll No** 21235SOC023  
**Enrolment Number :** 447824  
**Candidate Name :** HARSHITA PANDEY  
**Father's Name :** AVADHESH PANDEY  
**Mother's Name :** VINEETA PANDEY



*Harshita Pandey*

(Full signature of the candidate  
attested by the forwarding Officer)

Course Category Name	Subject Name	Schedule Date-Time	Schedule Venue
SOCIOLOGY	[ BSS-121 ] - General Sociology:Social Processes	10-10-2022 [ 01:30 PM - 04:30 PM ]	MAHILA MAHA VIDYALAYA BHU
SOCIOLOGY	[ BSS-122 ] - Indian Societies and Culture	11-10-2022 [ 01:30 PM - 04:30 PM ]	MAHILA MAHA VIDYALAYA BHU
POLITICAL SCIENCE	[ BSO-121 ] - Principles of Political Science-II	28-09-2022 [ 01:30 PM - 04:30 PM ]	MAHILA MAHA VIDYALAYA BHU
POLITICAL SCIENCE	[ BSO-122 ] - Indian National Movement & Constitutional Development-II	29-09-2022 [ 01:30 PM - 04:30 PM ]	MAHILA MAHA VIDYALAYA BHU
HISTORY	[ BSH-121 ] - History of India From Sunga to Gupta Dynasty	24-09-2022 [ 01:30 PM - 04:30 PM ]	MAHILA MAHA VIDYALAYA BHU
HISTORY	[ BSH-122 ] - History of Europe (From Glorious Revolution upto French Revolution)	26-09-2022 [ 01:30 PM - 04:30 PM ]	MAHILA MAHA VIDYALAYA BHU
LANGUAGE PAPER	[ BAHL-121 ] - Upanyash Evam Rachnatmlekan	21-09-2022 [ 09:00 AM - 12:00 Noon ]	MAHILA MAHA VIDYALAYA BHU
ANCILLARY PAPER	[ ECB-602 ] - Economy of Uttar Pradesh	22-09-2022 [ 01:30 PM - 04:30 PM ]	MAHILA MAHA VIDYALAYA BHU

*Shukla*

*Shukla*

**Controller of Examinations  
Banaras Hindu University**

Certified that above information is correct as per our office record.

**Date:**

**Place:**

- Note:** 1. If any, discrepancy detected in the examination time table, subjects, it may be pointed out immediately.  
2. Due to unavoidable circumstances, if any change occurs in the examination schedule, the same may be confirmed from the department concerned or Office of the Controller of Examinations, BHU well in time.  
3. Please note that the Grade card will issued on production of the Admit Card only.

**परीक्षार्थियों के लिए निर्देश (Instructions to Examinees)**

- परीक्षा आरम्भ होने के 30 मिनट बाद परीक्षा हॉल में प्रवेश बर्जित है।  
No entry in the examination hall/room shall be allowed after 30 minutes of the commencement of examination.
- परीक्षा आरम्भ होने के 40 मिनट के भीतर अथवा समाप्त होने के 10 मिनट पहले परीक्षार्थी परीक्षा कक्ष नहीं छोड़ सकेंगे।  
Examinees will not be allowed to leave the examination hall/room during the first forty minutes or the last ten minutes of examination.
- परीक्षार्थी अपना पहचान पत्र एवं प्रवेश पत्र अवश्य साथ लें। परीक्षा कक्ष में मोबाइल फोन ले जाना बर्जित है।  
Examinees must carry own Identity Card and Admit Card. Carrying of mobile phone into the examination hall/room is prohibited.
- परीक्षार्थी उत्तर-पुस्तिका के कवर पेज के अन्दर के भाग पर मुद्रित निर्देशों को अवश्य सावधानी पूर्वक पढ़ें।  
Examinees must read carefully the instructions printed on the inner cover of the answer book.
- अनुचित साधनों का प्रयोग न करें और न ही इसकी कोशिश करें। ऐसा करने वाले परीक्षार्थी विश्वविद्यालय के विद्यमान विनियमों के अन्तर्गत निम्नलिखित/परीक्षा निम्नलिखित/विश्वविद्यालय से निष्कासन की शक्ति है।  
No examinee shall either adopt or attempt to adopt Unfair Means. Use of Unfair Means shall attract punishment, which includes cancellation of a Paper/Examination and/or expulsion/rustication from the University as per rules.

B. A. (Hons.) Social Sciences - Sociology 2021-22 - Sem - 2 - Regular Paper

**Exam Roll No** 21235SOC024  
**Enrolment Number :** 447825  
**Candidate Name :** HUMA MAHFUZ  
**Father's Name :** MAHFUZUR RAHMAN  
**Mother's Name :** ZOONI SULTANA



Huma Mahfuz

(Full signature of the candidate  
attested by the forwarding Officer)

Course Category Name	Subject Name	Schedule Date-Time	Schedule Venue
SOCIOLOGY	[ BSS-121 ] - General Sociology:Social Processes	10-10-2022 [ 01:30 PM - 04:30 PM ]	MAHILA MAHA VIDYALAYA BHU
SOCIOLOGY	[ BSS-122 ] - Indian Societies and Culture	11-10-2022 [ 01:30 PM - 04:30 PM ]	MAHILA MAHA VIDYALAYA BHU
HISTORY	[ BSH-121 ] - History of India From Sunga to Gupta Dynasty	24-09-2022 [ 01:30 PM - 04:30 PM ]	MAHILA MAHA VIDYALAYA BHU
HISTORY	[ BSH-122 ] - History of Europe (From Glorious Revolution upto French Revolution)	26-09-2022 [ 01:30 PM - 04:30 PM ]	MAHILA MAHA VIDYALAYA BHU
ECONOMICS	[ ECB-201 ] - Techniques of Economic Analysis	01-10-2022 [ 01:30 PM - 04:30 PM ]	MAHILA MAHA VIDYALAYA BHU
ECONOMICS	[ ECB-202 ] - History of Economic Thought	12-10-2022 [ 01:30 PM - 04:30 PM ]	MAHILA MAHA VIDYALAYA BHU
LANGUAGE PAPER	[ BAHL-121 ] - Upanyash Evam Rachnatmlekan	21-09-2022 [ 09:00 AM - 12:00 Noon ]	MAHILA MAHA VIDYALAYA BHU
ANCILLARY PAPER	[ BSOA-121 ] - Social and Political Thought of Mahatma Gandhi	22-09-2022 [ 01:30 PM - 04:30 PM ]	MAHILA MAHA VIDYALAYA BHU

*(Signature)*

*(Signature)*

**Controller of Examinations  
Banaras Hindu University**

Certified that above information is correct as per our office record.

**Date:**

**Place:**

- Note:** 1. If any, discrepancy detected in the examination time table, subjects, it may be pointed out immediately.  
2. Due to unavoidable circumstances, if any change occurs in the examination schedule, the same may be confirmed from the department concerned or Office of the Controller of Examinations, BHU well in time.  
3. Please note that the Grade card will issued on production of the Admit Card only.

**परीक्षार्थियों के लिए निर्देश (Instructions to Examinees)**

- परीक्षा आरम्भ होने के 30 मिनट बाद परीक्षा हॉल में प्रवेश बर्जित है।  
No entry in the examination hall/room shall be allowed after 30 minutes of the commencement of examination.
- परीक्षा आरम्भ होने के 40 मिनट के भीतर अथवा समाप्त होने के 10 मिनट पहले परीक्षार्थी परीक्षा कक्ष नहीं छोड़ सकेंगे।  
Examinees will not be allowed to leave the examination hall/room during the first forty minutes or the last ten minutes of examination.
- परीक्षार्थी अपना पहचान पत्र एवं प्रवेश पत्र अवश्य साथ रखें। परीक्षा कक्ष में मोबाइल फोन ले जाना बर्जित है।  
Examinees must carry own Identity Card and Admit Card. Carrying of mobile phone into the examination hall/room is prohibited.
- परीक्षार्थी उत्तर-पुस्तिका के कवर पेज के अन्दर के भाग पर मुद्रित निर्देशों को अवश्य सावधानी पूर्वक पढ़ें।  
Examinees must read carefully the instructions printed on the inner cover of the answer book.
- अनुचित साधनों का प्रयोग न करें और न ही इसकी कोशिश करें। ऐसा करने वाले परीक्षार्थी विश्वविद्यालय के विद्यमान विनियमों के तहत निम्नलिखित/परीक्षा निम्नलिखित/विश्वविद्यालय से निष्कासन की शक्ति है।  
No examinee shall either adopt or attempt to adopt Unfair Means. Use of Unfair Means shall attract punishment, which includes cancellation of a Paper/Examination and/or expulsion/rustication from the University as per rules.

B. A. (Hons.) Social Sciences - Sociology 2021-22 - Sem - 2 - Regular Paper

**Exam Roll No** 21235SOC025  
**Enrolment Number :** 447826  
**Candidate Name :** KANIKA SHRIVASTAVA  
**Father's Name :** MANISH SHRIVASTAVA  
**Mother's Name :** AARTI SHRIVASTAVA



(Full signature of the candidate  
attested by the forwarding Officer)

Course Category Name	Subject Name	Schedule Date-Time	Schedule Venue
SOCIOLOGY	[ BSS-121 ] - General Sociology:Social Processes	10-10-2022 [ 01:30 PM - 04:30 PM ]	MAHILA MAHA VIDYALAYA BHU
SOCIOLOGY	[ BSS-122 ] - Indian Societies and Culture	11-10-2022 [ 01:30 PM - 04:30 PM ]	MAHILA MAHA VIDYALAYA BHU
POLITICAL SCIENCE	[ BSO-121 ] - Principles of Political Science-II	28-09-2022 [ 01:30 PM - 04:30 PM ]	MAHILA MAHA VIDYALAYA BHU
POLITICAL SCIENCE	[ BSO-122 ] - Indian National Movement & Constitutional Development-II	29-09-2022 [ 01:30 PM - 04:30 PM ]	MAHILA MAHA VIDYALAYA BHU
HISTORY	[ BSH-121 ] - History of India From Sunga to Gupta Dynasty	24-09-2022 [ 01:30 PM - 04:30 PM ]	MAHILA MAHA VIDYALAYA BHU
HISTORY	[ BSH-122 ] - History of Europe (From Glorious Revolution upto French Revolution)	26-09-2022 [ 01:30 PM - 04:30 PM ]	MAHILA MAHA VIDYALAYA BHU
LANGUAGE PAPER	[ BAHL-121 ] - Upanyash Evam Rachnatmlekan	21-09-2022 [ 09:00 AM - 12:00 Noon ]	MAHILA MAHA VIDYALAYA BHU
ANCILLARY PAPER	[ BSPA-121 ] - Ancillary: Applied Psychology	22-09-2022 [ 01:30 PM - 04:30 PM ]	MAHILA MAHA VIDYALAYA BHU

**Controller of Examinations  
Banaras Hindu University**

Certified that above information is correct as per our office record.

**Date:**

**Note:** 1. If any, discrepancy detected in the examination time table, subjects, it may be pointed out immediately.

2. Due to unavoidable circumstances, if any change occurs in the examination schedule, the same may be confirmed from the department concerned or Office of the Controller of Examinations, BHU well in time.

3. Please note that the Grade card will issued on production of the Admit Card only.

**Signature & Seal  
Director/Dean/HOD/Principal**

**Place:**

**परीक्षार्थियों के लिए निर्देश (Instructions to Examinees)**

- परीक्षा आरम्भ होने के 30 मिनट बाद परीक्षा हॉल में प्रवेश बहिर्गत है।  
No entry in the examination hall/room shall be allowed after 30 minutes of the commencement of examination.
- परीक्षा आरम्भ होने के 40 मिनट के भीतर अथवा समाप्त होने के 10 मिनट पहले परीक्षार्थी परीक्षा कक्ष नहीं छोड़ सकते।  
Examinees will not be allowed to leave the examination hall/room during the first forty minutes or the last ten minutes of examination.
- परीक्षार्थी अपना पहचान पत्र एवं प्रवेश पत्र अवश्य साथ रखें। परीक्षा कक्ष में मोबाइल फोन ले जाना बहिर्गत है।  
Examinees must carry own Identity Card and Admit Card. Carrying of mobile phone into the examination hall/room is prohibited.
- परीक्षार्थी उत्तर-पुस्तिका के कवर पेज के अन्दर के भाग पर मुद्रित निर्देशों को अवश्य सावधानी पूर्वक पढ़ें।  
Examinees must read carefully the instructions printed on the inner cover of the answer book.
- अनुचित साधनों का प्रयोग न करें और न ही इसकी कोशिश करें। ऐसा करने वाले परीक्षार्थी विश्वविद्यालय के विनियमानुसार दण्ड के भागी होंगे, जिसमें पेर निस्सीकरण/परीक्षा निस्सीकरण/विश्वविद्यालय से निष्कासन भी शामिल है।  
No examinee shall either adopt or attempt to adopt Unfair Means. Use of Unfair Means shall attract punishment, which includes cancellation of a Paper/Examination and/or expulsion/rustication from the University as per rules.

B. A. (Hons.) Social Sciences - Sociology 2021-22 - Sem - 2 - Regular Paper

**Exam Roll No** 21235SOC026  
**Enrolment Number :** 444255  
**Candidate Name :** KANISHKA SINGH  
**Father's Name :** KANHAIYA SINGH  
**Mother's Name :** KANCHAN SINGH



(Full signature of the candidate  
attested by the forwarding Officer)

Course Category Name	Subject Name	Schedule Date-Time	Schedule Venue
SOCIOLOGY	[ BSS-121 ] - General Sociology:Social Processes	10-10-2022 [ 01:30 PM - 04:30 PM ]	MAHILA MAHA VIDYALAYA BHU
SOCIOLOGY	[ BSS-122 ] - Indian Societies and Culture	11-10-2022 [ 01:30 PM - 04:30 PM ]	MAHILA MAHA VIDYALAYA BHU
POLITICAL SCIENCE	[ BSO-121 ] - Principles of Political Science-II	28-09-2022 [ 01:30 PM - 04:30 PM ]	MAHILA MAHA VIDYALAYA BHU
POLITICAL SCIENCE	[ BSO-122 ] - Indian National Movement & Constitutional Development-II	29-09-2022 [ 01:30 PM - 04:30 PM ]	MAHILA MAHA VIDYALAYA BHU
HISTORY	[ BSH-121 ] - History of India From Sunga to Gupta Dynasty	24-09-2022 [ 01:30 PM - 04:30 PM ]	MAHILA MAHA VIDYALAYA BHU
HISTORY	[ BSH-122 ] - History of Europe (From Glorious Revolution upto French Revolution)	26-09-2022 [ 01:30 PM - 04:30 PM ]	MAHILA MAHA VIDYALAYA BHU
LANGUAGE PAPER	[ BAHL-121 ] - Upanyash Evam Rachnatmlekan	21-09-2022 [ 09:00 AM - 12:00 Noon ]	MAHILA MAHA VIDYALAYA BHU
ANCILLARY PAPER	[ ECB-602 ] - Economy of Uttar Pradesh	22-09-2022 [ 01:30 PM - 04:30 PM ]	MAHILA MAHA VIDYALAYA BHU

**Controller of Examinations  
Banaras Hindu University**

Certified that above information is correct as per our office record.

**Date:**

**Note:** 1. If any, discrepancy detected in the examination time table, subjects, it may be pointed out immediately.

2. Due to unavoidable circumstances, if any change occurs in the examination schedule, the same may be confirmed from the department concerned or Office of the Controller of Examinations, BHU well in time.

3. Please note that the Grade card will issued on production of the Admit Card only.

**Signature & Seal  
Director/Dean/HOD/Principal**

**Place:**

**परीक्षार्थियों के लिए निर्देश (Instructions to Examinees)**

- परीक्षा आरम्भ होने के 30 मिनट बाद परीक्षा हॉल में प्रवेश बहिष्कृत है।  
No entry in the examination hall/room shall be allowed after 30 minutes of the commencement of examination.
- परीक्षा आरम्भ होने के 40 मिनट के भीतर अथवा समाप्त होने के 10 मिनट पहले परीक्षार्थी परीक्षा कक्ष नहीं छोड़ सकेंगे।  
Examinees will not be allowed to leave the examination hall/room during the first forty minutes or the last ten minutes of examination.
- परीक्षार्थी अपना पहचान पत्र एवं प्रवेश पत्र अवश्य साथ रखें। परीक्षा कक्ष में मोबाइल फोन ले जाना बहिष्कृत है।  
Examinees must carry own Identity Card and Admit Card. Carrying of mobile phone into the examination hall/room is prohibited.
- परीक्षार्थी उत्तर-पुस्तिका के कवर पेज के अन्दर के भाग पर मुद्रित निर्देशों को अवश्य सावधानी पूर्वक पढ़ें।  
Examinees must read carefully the instructions printed on the inner cover of the answer book.
- अनुचित साधनों का प्रयोग न करें और न ही इसकी कोशिश करें। ऐसा करने वाले परीक्षार्थी विश्वविद्यालय के विनियमानुसार दण्ड के भागी होंगे, जिसमें पेंशन रद्दीकरण/परीक्षा रद्दीकरण/विश्वविद्यालय से निष्कासन भी शामिल है।  
No examinee shall either adopt or attempt to adopt Unfair Means. Use of Unfair Means shall attract punishment, which includes cancellation of a Paper/Examination and/or expulsion/rustication from the University as per rules.



B. A. (Hons.) Social Sciences - Sociology 2021-22 - Sem - 2 - Regular Paper

Exam Roll No 21235SOC027

Enrolment Number :

Candidate Name : KASHISH KHAN

Father's Name : RAIS AHMAD

Mother's Name : RESHMA KHAN



*Kashish Khan*

(Full signature of the candidate  
attested by the forwarding Officer)

Course Category Name	Subject Name	Schedule Date-Time	Schedule Venue
SOCIOLOGY	[ BSS-121 ] - General Sociology:Social Processes	10-10-2022 [ 01:30 PM - 04:30 PM ]	MAHILA MAHA VIDYALAYA BHU
SOCIOLOGY	[ BSS-122 ] - Indian Societies and Culture	11-10-2022 [ 01:30 PM - 04:30 PM ]	MAHILA MAHA VIDYALAYA BHU
ECONOMICS	[ ECB-201 ] - Techniques of Economic Analysis	01-10-2022 [ 01:30 PM - 04:30 PM ]	MAHILA MAHA VIDYALAYA BHU
ECONOMICS	[ ECB-202 ] - History of Economic Thought	12-10-2022 [ 01:30 PM - 04:30 PM ]	MAHILA MAHA VIDYALAYA BHU
POLITICAL SCIENCE	[ BSO-121 ] - Principles of Political Science-II	28-09-2022 [ 01:30 PM - 04:30 PM ]	MAHILA MAHA VIDYALAYA BHU
POLITICAL SCIENCE	[ BSO-122 ] - Indian National Movement & Constitutional Development-II	29-09-2022 [ 01:30 PM - 04:30 PM ]	MAHILA MAHA VIDYALAYA BHU
LANGUAGE PAPER	[ BAHL-121 ] - Upanyash Evam Rachnatmlekan	21-09-2022 [ 09:00 AM - 12:00 Noon ]	MAHILA MAHA VIDYALAYA BHU
ANCILLARY PAPER	[ BSHA-122 ] - History of Indian National Movement and Constitutional Development of India	22-09-2022 [ 01:30 PM - 04:30 PM ]	MAHILA MAHA VIDYALAYA BHU

*[Signature]*

Controller of Examinations  
Banaras Hindu University

Certified that above information is correct as per our office record.

Date:

Note: 1. If any, discrepancy detected in the examination time table, subjects, it may be pointed out immediately.

2. Due to unavoidable circumstances, if any change occurs in the examination schedule, the same may be confirmed from the department concerned or Office of the Controller of Examinations, BHU well in time.

3. Please note that the Grade card will issued on production of the Admit Card only.

*[Signature]*

Signature & Seal  
Director/Dean/HOD/Principal

Place:

परीक्षार्थियों के लिए निर्देश (Instructions to Examinees)

- परीक्षा आरम्भ होने के 30 मिनट बाद परीक्षा हॉल में प्रवेश बर्जित है।  
No entry in the examination hall/room shall be allowed after 30 minutes of the commencement of examination.
- परीक्षा आरम्भ होने के 40 मिनट के भीतर अथवा समाप्त होने के 10 मिनट पहले परीक्षार्थी परीक्षा कक्ष नहीं छोड़ सकेंगे।  
Examinees will not be allowed to leave the examination hall/room during the first forty minutes or the last ten minutes of examination.
- परीक्षार्थी अपना पहचान पत्र एवं प्रवेश पत्र अवश्य साथ रखें। परीक्षा कक्ष में मोबाइल फोन ले जाना बर्जित है।  
Examinees must carry own Identity Card and Admit Card. Carrying of mobile phone into the examination hall/room is prohibited.
- परीक्षार्थी उत्तर-पुस्तिका के कवर पेज के अन्दर के भाग पर मुद्रित निर्देशों को अवश्य सावधानी पूर्वक पढ़ें।  
Examinees must read carefully the instructions printed on the inner cover of the answer book.
- अनुचित साधनों का प्रयोग न करें और न ही इसकी कोशिश करें। ऐसा करने वाले परीक्षार्थी विश्वविद्यालय के विद्यमान विनियमों के तहत निम्नलिखित/परीक्षा निम्नलिखित/विश्वविद्यालय से निष्कासन की शक्ति है।  
No examinee shall either adopt or attempt to adopt Unfair Means. Use of Unfair Means shall attract punishment, which includes cancellation of a Paper/Examination and/or expulsion/rustication from the University as per rules.

B. A. (Hons.) Social Sciences - Sociology 2021-22 - Sem - 2 - Regular Paper

**Exam Roll No** 21235SOC029  
**Enrolment Number :** 447827  
**Candidate Name :** KOMAL KUMARI  
**Father's Name :** PANKAJ KUMAR CHOUDHARY  
**Mother's Name :** ANURADHA DEVI



*Komal Kumari*

(Full signature of the candidate  
attested by the forwarding Officer)

Course Category Name	Subject Name	Schedule Date-Time	Schedule Venue
SOCIOLOGY	[ BSS-121 ] - General Sociology:Social Processes	10-10-2022 [ 01:30 PM - 04:30 PM ]	MAHILA MAHA VIDYALAYA BHU
SOCIOLOGY	[ BSS-122 ] - Indian Societies and Culture	11-10-2022 [ 01:30 PM - 04:30 PM ]	MAHILA MAHA VIDYALAYA BHU
ECONOMICS	[ ECB-201 ] - Techniques of Economic Analysis	01-10-2022 [ 01:30 PM - 04:30 PM ]	MAHILA MAHA VIDYALAYA BHU
ECONOMICS	[ ECB-202 ] - History of Economic Thought	12-10-2022 [ 01:30 PM - 04:30 PM ]	MAHILA MAHA VIDYALAYA BHU
POLITICAL SCIENCE	[ BSO-121 ] - Principles of Political Science-II	28-09-2022 [ 01:30 PM - 04:30 PM ]	MAHILA MAHA VIDYALAYA BHU
POLITICAL SCIENCE	[ BSO-122 ] - Indian National Movement & Constitutional Development-II	29-09-2022 [ 01:30 PM - 04:30 PM ]	MAHILA MAHA VIDYALAYA BHU
LANGUAGE PAPER	[ BAHL-121 ] - Upanyash Evam Rachnatmlekan	21-09-2022 [ 09:00 AM - 12:00 Noon ]	MAHILA MAHA VIDYALAYA BHU
ANCILLARY PAPER	[ BSHA-122 ] - History of Indian National Movement and Constitutional Development of India	22-09-2022 [ 01:30 PM - 04:30 PM ]	MAHILA MAHA VIDYALAYA BHU

*[Signature]*

*[Signature]*

**Controller of Examinations  
Banaras Hindu University**

Certified that above information is correct as per our office record.

**Date:**

**Place:**

- Note:** 1. If any, discrepancy detected in the examination time table, subjects, it may be pointed out immediately.  
2. Due to unavoidable circumstances, if any change occurs in the examination schedule, the same may be confirmed from the department concerned or Office of the Controller of Examinations, BHU well in time.  
3. Please note that the Grade card will issued on production of the Admit Card only.

**परीक्षार्थियों के लिए निर्देश (Instructions to Examinees)**

- परीक्षा आरम्भ होने के 30 मिनट बाद परीक्षा हॉल में प्रवेश बर्जित है।  
No entry in the examination hall/room shall be allowed after 30 minutes of the commencement of examination.
- परीक्षा आरम्भ होने के 40 मिनट के भीतर अथवा समाप्त होने के 10 मिनट पहले परीक्षार्थी परीक्षा कक्ष नहीं छोड़ सकते।  
Examinees will not be allowed to leave the examination hall/room during the first forty minutes or the last ten minutes of examination.
- परीक्षार्थी अपना पहचान पत्र एवं प्रवेश पत्र अवश्य साथ रखें। परीक्षा कक्ष में मोबाइल फोन ले जाना बर्जित है।  
Examinees must carry own Identity Card and Admit Card. Carrying of mobile phone into the examination hall/room is prohibited.
- परीक्षार्थी उत्तर-पुस्तिका के कवर पेज के अन्दर के भाग पर मुद्रित निर्देशों को अवश्य सावधानी पूर्वक पढ़ें।  
Examinees must read carefully the instructions printed on the inner cover of the answer book.
- अनुचित साधनों का प्रयोग न करें और न ही इसकी कोटा करें। ऐसा करने वाले परीक्षार्थी विश्वविद्यालय के विद्यमान दण्ड के प्राचीन शक्ति, जिसमें वेर निस्सीकरण/परीक्षा निस्सीकरण/विश्वविद्यालय से निष्कासन भी शामिल है।  
No examinee shall either adopt or attempt to adopt Unfair Means. Use of Unfair Means shall attract punishment, which includes cancellation of a Paper/Examination and/or expulsion/rustication from the University as per rules.

B. A. (Hons.) Social Sciences - Sociology 2021-22 - Sem - 2 - Regular Paper

**Exam Roll No** 21235SOC031  
**Enrolment Number :** 447828  
**Candidate Name :** MAHIMA YADAV  
**Father's Name :** ACHCHHE LAL SINGH YADAV  
**Mother's Name :** ANITA YADAV



(Full signature of the candidate  
attested by the forwarding Officer)

Course Category Name	Subject Name	Schedule Date-Time	Schedule Venue
SOCIOLOGY	[ BSS-121 ] - General Sociology:Social Processes	10-10-2022 [ 01:30 PM - 04:30 PM ]	MAHILA MAHA VIDYALAYA BHU
SOCIOLOGY	[ BSS-122 ] - Indian Societies and Culture	11-10-2022 [ 01:30 PM - 04:30 PM ]	MAHILA MAHA VIDYALAYA BHU
POLITICAL SCIENCE	[ BSO-121 ] - Principles of Political Science-II	28-09-2022 [ 01:30 PM - 04:30 PM ]	MAHILA MAHA VIDYALAYA BHU
POLITICAL SCIENCE	[ BSO-122 ] - Indian National Movement & Constitutional Development-II	29-09-2022 [ 01:30 PM - 04:30 PM ]	MAHILA MAHA VIDYALAYA BHU
HISTORY	[ BSH-121 ] - History of India From Sunga to Gupta Dynasty	24-09-2022 [ 01:30 PM - 04:30 PM ]	MAHILA MAHA VIDYALAYA BHU
HISTORY	[ BSH-122 ] - History of Europe (From Glorious Revolution upto French Revolution)	26-09-2022 [ 01:30 PM - 04:30 PM ]	MAHILA MAHA VIDYALAYA BHU
LANGUAGE PAPER	[ BAHL-121 ] - Upanyash Evam Rachnatmlekan	21-09-2022 [ 09:00 AM - 12:00 Noon ]	MAHILA MAHA VIDYALAYA BHU
ANCILLARY PAPER	[ ECB-602 ] - Economy of Uttar Pradesh	22-09-2022 [ 01:30 PM - 04:30 PM ]	MAHILA MAHA VIDYALAYA BHU

**Controller of Examinations  
Banaras Hindu University**

Certified that above information is correct as per our office record.

**Date:**

**Note:** 1. If any, discrepancy detected in the examination time table, subjects, it may be pointed out immediately.

2. Due to unavoidable circumstances, if any change occurs in the examination schedule, the same may be confirmed from the department concerned or Office of the Controller of Examinations, BHU well in time.

3. Please note that the Grade card will issued on production of the Admit Card only.

**Signature & Seal  
Director/Dean/HOD/Principal**

**Place:**

**परीक्षार्थियों के लिए निर्देश (Instructions to Examinees)**

- परीक्षा आरम्भ होने के 30 मिनट बाद परीक्षा हॉल में प्रवेश बहिर्गत है।  
No entry in the examination hall/room shall be allowed after 30 minutes of the commencement of examination.
- परीक्षा आरम्भ होने के 40 मिनट के भीतर अथवा समाप्त होने के 10 मिनट पहले परीक्षार्थी परीक्षा कक्ष नहीं छोड़ सकते।  
Examinees will not be allowed to leave the examination hall/room during the first forty minutes or the last ten minutes of examination.
- परीक्षार्थी अपना पहचान पत्र एवं प्रवेश पत्र अवश्य साथ रखें। परीक्षा कक्ष में मोबाइल फोन ले जाना बहिर्गत है।  
Examinees must carry own Identity Card and Admit Card. Carrying of mobile phone into the examination hall/room is prohibited.
- परीक्षार्थी उत्तर-पुस्तिका के कवर पेज के अन्दर के भाग पर मुद्रित निर्देशों को अवश्य सावधानी पूर्वक पढ़ें।  
Examinees must read carefully the instructions printed on the inner cover of the answer book.
- अनुचित साधनों का प्रयोग न करें और न ही इसकी कोशिश करें। ऐसा करने वाले परीक्षार्थी विश्वविद्यालय के विद्यमान दण्ड के प्राचीन शिर्षक, जिसमें पत्र रद्दीकरण/परीक्षा रद्दीकरण/विश्वविद्यालय से विस्थापन भी शामिल है।  
No examinee shall either adopt or attempt to adopt Unfair Means. Use of Unfair Means shall attract punishment, which includes cancellation of a Paper/Examination and/or expulsion/rustication from the University as per rules.

B. A. (Hons.) Social Sciences - Sociology 2021-22 - Sem - 2 - Regular Paper

Exam Roll No 21235SOC032

Enrolment Number :

Candidate Name : MALVIKA

Father's Name : BHOPAL SNIGH

Mother's Name : BABITA



(Full signature of the candidate  
attested by the forwarding Officer)

Course Category Name	Subject Name	Schedule Date-Time	Schedule Venue
SOCIOLOGY	[ BSS-121 ] - General Sociology:Social Processes	10-10-2022 [ 01:30 PM - 04:30 PM ]	MAHILA MAHA VIDYALAYA BHU
SOCIOLOGY	[ BSS-122 ] - Indian Societies and Culture	11-10-2022 [ 01:30 PM - 04:30 PM ]	MAHILA MAHA VIDYALAYA BHU
POLITICAL SCIENCE	[ BSO-121 ] - Principles of Political Science-II	28-09-2022 [ 01:30 PM - 04:30 PM ]	MAHILA MAHA VIDYALAYA BHU
POLITICAL SCIENCE	[ BSO-122 ] - Indian National Movement & Constitutional Development-II	29-09-2022 [ 01:30 PM - 04:30 PM ]	MAHILA MAHA VIDYALAYA BHU
HISTORY	[ BSH-121 ] - History of India From Sunga to Gupta Dynasty	24-09-2022 [ 01:30 PM - 04:30 PM ]	MAHILA MAHA VIDYALAYA BHU
HISTORY	[ BSH-122 ] - History of Europe (From Glorious Revolution upto French Revolution)	26-09-2022 [ 01:30 PM - 04:30 PM ]	MAHILA MAHA VIDYALAYA BHU
LANGUAGE PAPER	[ BAHL-121 ] - Upanyash Evam Rachnatmlekan	21-09-2022 [ 09:00 AM - 12:00 Noon ]	MAHILA MAHA VIDYALAYA BHU
ANCILLARY PAPER	[ ECB-602 ] - Economy of Uttar Pradesh	22-09-2022 [ 01:30 PM - 04:30 PM ]	MAHILA MAHA VIDYALAYA BHU

Controller of Examinations  
Banaras Hindu University

Certified that above information is correct as per our office record.

Date:

Note: 1. If any, discrepancy detected in the examination time table, subjects, it may be pointed out immediately.

2. Due to unavoidable circumstances, if any change occurs in the examination schedule, the same may be confirmed from the department concerned or Office of the Controller of Examinations, BHU well in time.

3. Please note that the Grade card will issued on production of the Admit Card only.

Signature & Seal  
Director/Dean/HOD/Principal

Place:

परीक्षार्थियों के लिए निर्देश (Instructions to Examinees)

- परीक्षा आरम्भ होने के 30 मिनट बाद परीक्षा हॉल में प्रवेश बर्जित है।  
No entry in the examination hall/room shall be allowed after 30 minutes of the commencement of examination.
- परीक्षा आरम्भ होने के 40 मिनट के भीतर अथवा समाप्त होने के 10 मिनट पहले परीक्षार्थी परीक्षा कक्ष नहीं छोड़ सकेंगे।  
Examinees will not be allowed to leave the examination hall/room during the first forty minutes or the last ten minutes of examination.
- परीक्षार्थी अपना पहचान पत्र एवं प्रवेश पत्र अवश्य साथ रखें। परीक्षा कक्ष में मोबाइल फोन ले जाना बर्जित है।  
Examinees must carry own Identity Card and Admit Card. Carrying of mobile phone into the examination hall/room is prohibited.
- परीक्षार्थी उत्तर-पुस्तिका के कवर पेज के अन्दर के भाग पर मुद्रित निर्देशों को अवश्य सावधानी पूर्वक पढ़ें।  
Examinees must read carefully the instructions printed on the inner cover of the answer book.
- अनुचित साधनों का प्रयोग न करें और न ही इसकी कोशिश करें। ऐसा करने वाले परीक्षार्थी विश्वविद्यालय के विनियमानुसार दण्ड के भागी होंगे, जिसमें पेर निस्तीकरण/परीक्षा निस्तीकरण/विश्वविद्यालय से निष्कासन भी शामिल है।  
No examinee shall either adopt or attempt to adopt Unfair Means. Use of Unfair Means shall attract punishment, which includes cancellation of a Paper/Examination and/or expulsion/rustication from the University as per rules.



B. A. (Hons.) Social Sciences - Sociology 2021-22 - Sem - 2 - Regular Paper

**Exam Roll No** 21235SOC033  
**Enrolment Number :** 447829  
**Candidate Name :** MEHAVISH TAMANNA  
**Father's Name :** REYAZ AHMAD KHAN  
**Mother's Name :** SHAHAJAHAN BEGUM



(Full signature of the candidate  
attested by the forwarding Officer)

Course Category Name	Subject Name	Schedule Date-Time	Schedule Venue
SOCIOLOGY	[ BSS-121 ] - General Sociology:Social Processes	10-10-2022 [ 01:30 PM - 04:30 PM ]	MAHILA MAHA VIDYALAYA BHU
SOCIOLOGY	[ BSS-122 ] - Indian Societies and Culture	11-10-2022 [ 01:30 PM - 04:30 PM ]	MAHILA MAHA VIDYALAYA BHU
POLITICAL SCIENCE	[ BSO-121 ] - Principles of Political Science-II	28-09-2022 [ 01:30 PM - 04:30 PM ]	MAHILA MAHA VIDYALAYA BHU
POLITICAL SCIENCE	[ BSO-122 ] - Indian National Movement & Constitutional Development-II	29-09-2022 [ 01:30 PM - 04:30 PM ]	MAHILA MAHA VIDYALAYA BHU
HISTORY	[ BSH-121 ] - History of India From Sunga to Gupta Dynasty	24-09-2022 [ 01:30 PM - 04:30 PM ]	MAHILA MAHA VIDYALAYA BHU
HISTORY	[ BSH-122 ] - History of Europe (From Glorious Revolution upto French Revolution)	26-09-2022 [ 01:30 PM - 04:30 PM ]	MAHILA MAHA VIDYALAYA BHU
LANGUAGE PAPER	[ BAH-121 ] - Upanyash Evam Rachnatmlekan	21-09-2022 [ 09:00 AM - 12:00 Noon ]	MAHILA MAHA VIDYALAYA BHU
ANCILLARY PAPER	[ ECB-602 ] - Economy of Uttar Pradesh	22-09-2022 [ 01:30 PM - 04:30 PM ]	MAHILA MAHA VIDYALAYA BHU

**Controller of Examinations**  
**Banaras Hindu University**

Certified that above information is correct as per our office record.

**Date:**

**Note:** 1. If any, discrepancy detected in the examination time table, subjects, it may be pointed out immediately.

2. Due to unavoidable circumstances, if any change occurs in the examination schedule, the same may be confirmed from the department concerned or Office of the Controller of Examinations, BHU well in time.

3. Please note that the Grade card will issued on production of the Admit Card only.

**Signature & Seal**  
**Director/Dean/HOD/Principal**

**Place:**

**परीक्षार्थियों के लिए निर्देश (Instructions to Examinees)**

- परीक्षा आरम्भ होने के 30 मिनट बाद परीक्षा हॉल में प्रवेश बर्जित है।  
No entry in the examination hall/room shall be allowed after 30 minutes of the commencement of examination.
- परीक्षा आरम्भ होने के 40 मिनट के भीतर अथवा समाप्त होने के 10 मिनट पहले परीक्षार्थी परीक्षा कक्ष नहीं छोड़ सकेंगे।  
Examinees will not be allowed to leave the examination hall/room during the first forty minutes or the last ten minutes of examination.
- परीक्षार्थी अपना पहचान पत्र एवं प्रवेश पत्र अवश्य साथ रखें। परीक्षा कक्ष में मोबाइल फोन ले जाना बर्जित है।  
Examinees must carry own Identity Card and Admit Card. Carrying of mobile phone into the examination hall/room is prohibited.
- परीक्षार्थी उत्तर-पुस्तिका के कवर पेज के अन्दर के भाग पर मुद्रित निर्देशों को अवश्य सावधानी पूर्वक पढ़ें।  
Examinees must read carefully the instructions printed on the inner cover of the answer book.
- अनुचित साधनों का प्रयोग न करें और न ही इसकी कोशिश करें। ऐसा करने वाले परीक्षार्थी विश्वविद्यालय के विनियमानुसार दण्ड के भागी होंगे, जिसमें पेरर निस्सीकरण/परीक्षा निस्सीकरण/विश्वविद्यालय से निष्कासन भी शामिल है।  
No examinee shall either adopt or attempt to adopt Unfair Means. Use of Unfair Means shall attract punishment, which includes cancellation of a Paper/Examination and/or expulsion/rustication from the University as per rules.

B. A. (Hons.) Social Sciences - Sociology 2021-22 - Sem - 2 - Regular Paper

**Exam Roll No** 21235SOC034  
**Enrolment Number :** 447830  
**Candidate Name :** MUSKAN SONI  
**Father's Name :** SANTOSH KUMAR SETH  
**Mother's Name :** NAMRATA DEVI



Muskan Soni

(Full signature of the candidate  
attested by the forwarding Officer)

Course Category Name	Subject Name	Schedule Date-Time	Schedule Venue
SOCIOLOGY	[ BSS-121 ] - General Sociology:Social Processes	10-10-2022 [ 01:30 PM - 04:30 PM ]	MAHILA MAHA VIDYALAYA BHU
SOCIOLOGY	[ BSS-122 ] - Indian Societies and Culture	11-10-2022 [ 01:30 PM - 04:30 PM ]	MAHILA MAHA VIDYALAYA BHU
ECONOMICS	[ ECB-201 ] - Techniques of Economic Analysis	01-10-2022 [ 01:30 PM - 04:30 PM ]	MAHILA MAHA VIDYALAYA BHU
ECONOMICS	[ ECB-202 ] - History of Economic Thought	12-10-2022 [ 01:30 PM - 04:30 PM ]	MAHILA MAHA VIDYALAYA BHU
POLITICAL SCIENCE	[ BSO-121 ] - Principles of Political Science-II	28-09-2022 [ 01:30 PM - 04:30 PM ]	MAHILA MAHA VIDYALAYA BHU
POLITICAL SCIENCE	[ BSO-122 ] - Indian National Movement & Constitutional Development-II	29-09-2022 [ 01:30 PM - 04:30 PM ]	MAHILA MAHA VIDYALAYA BHU
LANGUAGE PAPER	[ BAHL-121 ] - Upanyash Evam Rachnatmlekan	21-09-2022 [ 09:00 AM - 12:00 Noon ]	MAHILA MAHA VIDYALAYA BHU
ANCILLARY PAPER	[ BSPA-121 ] - Ancillary: Applied Psychology	22-09-2022 [ 01:30 PM - 04:30 PM ]	MAHILA MAHA VIDYALAYA BHU

*(Signature)*

*(Signature)*

**Controller of Examinations  
Banaras Hindu University**

Certified that above information is correct as per our office record.

**Date:**

**Place:**

- Note:** 1. If any, discrepancy detected in the examination time table, subjects, it may be pointed out immediately.  
 2. Due to unavoidable circumstances, if any change occurs in the examination schedule, the same may be confirmed from the department concerned or Office of the Controller of Examinations, BHU well in time.  
 3. Please note that the Grade card will issued on production of the Admit Card only.

**परीक्षार्थियों के लिए निर्देश (Instructions to Examinees)**

- परीक्षा आरम्भ होने के 30 मिनट बाद परीक्षा हॉल में प्रवेश बर्जित है।  
No entry in the examination hall/room shall be allowed after 30 minutes of the commencement of examination.
- परीक्षा आरम्भ होने के 40 मिनट के भीतर अथवा समाप्त होने के 10 मिनट पहले परीक्षार्थी परीक्षा कक्ष नहीं छोड़ सकेंगे।  
Examinees will not be allowed to leave the examination hall/room during the first forty minutes or the last ten minutes of examination.
- परीक्षार्थी अपना पहचान पत्र एवं प्रवेश पत्र अवश्य साथ रखें। परीक्षा कक्ष में मोबाइल फोन ले जाना बर्जित है।  
Examinees must carry own Identity Card and Admit Card. Carrying of mobile phone into the examination hall/room is prohibited.
- परीक्षार्थी उत्तर-पुस्तिका के कवर पत्र के अन्दर के भाग पर मुद्रित निर्देशों को अवश्य सावधानी पूर्वक पढ़ें।  
Examinees must read carefully the instructions printed on the inner cover of the answer book.
- अनुचित साधनों का प्रयोग न करें और न ही इसकी कोशिश करें। ऐसा करने वाले परीक्षार्थी विश्वविद्यालय के विद्यमान विनियमों के तहत निम्नलिखित/परीक्षा निम्नलिखित/विश्वविद्यालय से निष्कासन की शक्ति है।  
No examinee shall either adopt or attempt to adopt Unfair Means. Use of Unfair Means shall attract punishment, which includes cancellation of a Paper/Examination and/or expulsion/rustication from the University as per rules.

B. A. (Hons.) Social Sciences - Sociology 2021-22 - Sem - 2 - Regular Paper

**Exam Roll No** 21235SOC035  
**Enrolment Number :** 447831  
**Candidate Name :** NEETU  
**Father's Name :** MITHILESH KUMAR  
**Mother's Name :** NAMITA DEVI



Neetu

(Full signature of the candidate  
attested by the forwarding Officer)

Course Category Name	Subject Name	Schedule Date-Time	Schedule Venue
SOCIOLOGY	[ BSS-121 ] - General Sociology:Social Processes	10-10-2022 [ 01:30 PM - 04:30 PM ]	MAHILA MAHA VIDYALAYA BHU
SOCIOLOGY	[ BSS-122 ] - Indian Societies and Culture	11-10-2022 [ 01:30 PM - 04:30 PM ]	MAHILA MAHA VIDYALAYA BHU
PSYCHOLOGY	[ BSP-121 ] - Applied Psychology	27-09-2022 [ 01:30 PM - 04:30 PM ]	MAHILA MAHA VIDYALAYA BHU
PSYCHOLOGY	[ BSP-122 ] - Practical	TO BE NOTIFIED BY THE CONCERN DEPARTMENT	
POLITICAL SCIENCE	[ BSO-121 ] - Principles of Political Science-II	28-09-2022 [ 01:30 PM - 04:30 PM ]	MAHILA MAHA VIDYALAYA BHU
POLITICAL SCIENCE	[ BSO-122 ] - Indian National Movement & Constitutional Development-II	29-09-2022 [ 01:30 PM - 04:30 PM ]	MAHILA MAHA VIDYALAYA BHU
LANGUAGE PAPER	[ BAHL-121 ] - Upanyash Evam Rachnatmlekhana	21-09-2022 [ 09:00 AM - 12:00 Noon ]	MAHILA MAHA VIDYALAYA BHU
ANCILLARY PAPER	[ ECB-602 ] - Economy of Uttar Pradesh	22-09-2022 [ 01:30 PM - 04:30 PM ]	MAHILA MAHA VIDYALAYA BHU

*(Signature of Controller of Examinations)*

*(Signature of Director/Dean/HOD/Principal)*

**Controller of Examinations  
Banaras Hindu University**

**Signature & Seal  
Director/Dean/HOD/Principal**

Certified that above information is correct as per our office record.

- Date:** \_\_\_\_\_ **Place:** \_\_\_\_\_
- Note:** 1. If any, discrepancy detected in the examination time table, subjects, it may be pointed out immediately.  
2. Due to unavoidable circumstances, if any change occurs in the examination schedule, the same may be confirmed from the department concerned or Office of the Controller of Examinations, BHU well in time.  
3. Please note that the Grade card will issued on production of the Admit Card only.

**परीक्षार्थियों के लिए निर्देश (Instructions to Examinees)**

- परीक्षा आरम्भ होने के 30 मिनट बाद परीक्षा हॉल में प्रवेश वर्जित है।  
No entry in the examination hall/room shall be allowed after 30 minutes of the commencement of examination.
- परीक्षा आरम्भ होने के 40 मिनट के भीतर अथवा समाप्त होने के 10 मिनट पहले परीक्षार्थी परीक्षा कक्ष नहीं छोड़ सकते हैं।  
Examinees will not be allowed to leave the examination hall/room during the first forty minutes or the last ten minutes of examination.
- परीक्षार्थी अपना परिचय पत्र एवं प्रवेश पत्र अवश्य साथ रखें। परीक्षा कक्ष में मोबाइल फोन ले जाना वर्जित है।  
Examinees must carry own Identity Card and Admit Card. Carrying of mobile phone into the examination hall/room is prohibited.
- परीक्षार्थी उत्तर-मुद्रिका के कवर पेज के अन्दर के भाग पर मुद्रित निर्देशों को अवश्य सावधानी पूर्वक पढ़ें।  
Examinees must read carefully the instructions printed on the inner cover of the answer book.
- अनुचित साधनों का प्रयोग न करें और न ही इसकी चेष्टा करें। ऐसा करने वाले परीक्षार्थी विश्वविद्यालय के विद्यमानानुसार दण्ड के भागी होंगे, जिसमें पेर निस्तोकरण/परीक्षा निस्तोकरण/विश्वविद्यालय से निष्कासन भी शामिल है।  
No examinee shall either adopt or attempt to adopt Unfair Means. Use of Unfair Means shall attract punishment, which includes cancellation of a Paper/Examination and/or expulsion/rustication from the University as per rules.

B. A. (Hons.) Social Sciences - Sociology 2021-22 - Sem - 2 - Regular Paper

**Exam Roll No** 21235SOC037  
**Enrolment Number :** 447832  
**Candidate Name :** NITU KUMARI  
**Father's Name :** SONU PRASAD VERMA  
**Mother's Name :** BEBI DEVI



*Nitu Kumari*

(Full signature of the candidate  
attested by the forwarding Officer)

Course Category Name	Subject Name	Schedule Date-Time	Schedule Venue
SOCIOLOGY	[ BSS-121 ] - General Sociology:Social Processes	10-10-2022 [ 01:30 PM - 04:30 PM ]	MAHILA MAHA VIDYALAYA BHU
SOCIOLOGY	[ BSS-122 ] - Indian Societies and Culture	11-10-2022 [ 01:30 PM - 04:30 PM ]	MAHILA MAHA VIDYALAYA BHU
ECONOMICS	[ ECB-201 ] - Techniques of Economic Analysis	01-10-2022 [ 01:30 PM - 04:30 PM ]	MAHILA MAHA VIDYALAYA BHU
ECONOMICS	[ ECB-202 ] - History of Economic Thought	12-10-2022 [ 01:30 PM - 04:30 PM ]	MAHILA MAHA VIDYALAYA BHU
HISTORY	[ BSH-121 ] - History of India From Sunga to Gupta Dynasty	24-09-2022 [ 01:30 PM - 04:30 PM ]	MAHILA MAHA VIDYALAYA BHU
HISTORY	[ BSH-122 ] - History of Europe (From Glorious Revolution upto French Revolution)	26-09-2022 [ 01:30 PM - 04:30 PM ]	MAHILA MAHA VIDYALAYA BHU
LANGUAGE PAPER	[ BAHL-121 ] - Upanyash Evam Rachnatmlekan	21-09-2022 [ 09:00 AM - 12:00 Noon ]	MAHILA MAHA VIDYALAYA BHU
ANCILLARY PAPER	[ BSOA-121 ] - Social and Political Thought of Mahatma Gandhi	22-09-2022 [ 01:30 PM - 04:30 PM ]	MAHILA MAHA VIDYALAYA BHU

*[Signature]*

*[Signature]*

**Controller of Examinations  
Banaras Hindu University**

Certified that above information is correct as per our office record.

**Date:**

**Place:**

- Note:** 1. If any, discrepancy detected in the examination time table, subjects, it may be pointed out immediately.  
2. Due to unavoidable circumstances, if any change occurs in the examination schedule, the same may be confirmed from the department concerned or Office of the Controller of Examinations, BHU well in time.  
3. Please note that the Grade card will issued on production of the Admit Card only.

**परीक्षार्थियों के लिए निर्देश (Instructions to Examinees)**

- परीक्षा आरम्भ होने के 30 मिनट बाद परीक्षा हॉल में प्रवेश बर्जित है।  
No entry in the examination hall/room shall be allowed after 30 minutes of the commencement of examination.
- परीक्षा आरम्भ होने के 40 मिनट के भीतर अथवा समाप्त होने के 10 मिनट पहले परीक्षार्थी परीक्षा कक्ष नहीं छोड़ सकेंगे।  
Examinees will not be allowed to leave the examination hall/room during the first forty minutes or the last ten minutes of examination.
- परीक्षार्थी अपना पहचान पत्र एवं प्रवेश पत्र अवश्य साथ रखें। परीक्षा कक्ष में मोबाइल फोन ले जाना बर्जित है।  
Examinees must carry own Identity Card and Admit Card. Carrying of mobile phone into the examination hall/room is prohibited.
- परीक्षार्थी उत्तर-पुस्तिका के कवर पेज के अन्दर के भाग पर मुद्रित निर्देशों को अवश्य सावधानी पूर्वक पढ़ें।  
Examinees must read carefully the instructions printed on the inner cover of the answer book.
- अनुचित साधनों का प्रयोग न करें और न ही इसकी कोशिश करें। ऐसा करने वाले परीक्षार्थी विश्वविद्यालय के विद्यमान विनियमों के तहत निम्नलिखित/परीक्षा निम्नलिखित/विश्वविद्यालय से निष्कासन की शक्ति है।  
No examinee shall either adopt or attempt to adopt Unfair Means. Use of Unfair Means shall attract punishment, which includes cancellation of a Paper/Examination and/or expulsion/rustication from the University as per rules.



B. A. (Hons.) Social Sciences - Sociology 2021-22 - Sem - 2 - Regular Paper

**Exam Roll No** 21235SOC038  
**Enrolment Number :** 447833  
**Candidate Name :** NIVEDITA GOND  
**Father's Name :** KAMLESH GOND  
**Mother's Name :** SITA DEVI



निवेदिता गोंड

(Full signature of the candidate  
attested by the forwarding Officer)

Course Category Name	Subject Name	Schedule Date-Time	Schedule Venue
SOCIOLOGY	[ BSS-121 ] - General Sociology:Social Processes	10-10-2022 [ 01:30 PM - 04:30 PM ]	MAHILA MAHA VIDYALAYA BHU
SOCIOLOGY	[ BSS-122 ] - Indian Societies and Culture	11-10-2022 [ 01:30 PM - 04:30 PM ]	MAHILA MAHA VIDYALAYA BHU
PSYCHOLOGY	[ BSP-121 ] - Applied Psychology	27-09-2022 [ 01:30 PM - 04:30 PM ]	MAHILA MAHA VIDYALAYA BHU
PSYCHOLOGY	[ BSP-122 ] - Practical	TO BE NOTIFIED BY THE CONCERN DEPARTMENT	
POLITICAL SCIENCE	[ BSO-121 ] - Principles of Political Science-II	28-09-2022 [ 01:30 PM - 04:30 PM ]	MAHILA MAHA VIDYALAYA BHU
POLITICAL SCIENCE	[ BSO-122 ] - Indian National Movement & Constitutional Development-II	29-09-2022 [ 01:30 PM - 04:30 PM ]	MAHILA MAHA VIDYALAYA BHU
LANGUAGE PAPER	[ BAHL-121 ] - Upanyash Evam Rachnatmlekhana	21-09-2022 [ 09:00 AM - 12:00 Noon ]	MAHILA MAHA VIDYALAYA BHU
ANCILLARY PAPER	[ BSHA-122 ] - History of Indian National Movement and Constitutional Development of India	22-09-2022 [ 01:30 PM - 04:30 PM ]	MAHILA MAHA VIDYALAYA BHU

**Controller of Examinations**  
**Banaras Hindu University**

Certified that above information is correct as per our office record.

**Date:**

**Note:** 1. If any, discrepancy detected in the examination time table, subjects, it may be pointed out immediately.

2. Due to unavoidable circumstances, if any change occurs in the examination schedule, the same may be confirmed from the department concerned or Office of the Controller of Examinations, BHU well in time.

3. Please note that the Grade card will issued on production of the Admit Card only.

**Signature & Seal**  
**Director/Dean/HOD/Principal**

**Place:**

**परीक्षार्थियों के लिए निर्देश (Instructions to Examinees)**

- परीक्षा आरम्भ होने के 30 मिनट बाद परीक्षा हॉल में प्रवेश वर्जित है।  
No entry in the examination hall/room shall be allowed after 30 minutes of the commencement of examination.
- परीक्षा आरम्भ होने के 40 मिनट के भीतर अथवा समाप्त होने के 10 मिनट पहले परीक्षार्थी परीक्षा कक्ष नहीं छोड़ सकेंगे।  
Examinees will not be allowed to leave the examination hall/room during the first forty minutes or the last ten minutes of examination.
- परीक्षार्थी अपना परिचय पत्र एवं प्रवेश पत्र अवश्य साथ रखें। परीक्षा कक्ष में मोबाइल फोन ले जाना वर्जित है।  
Examinees must carry own Identity Card and Admit Card. Carrying of mobile phone into the examination hall/room is prohibited.
- परीक्षार्थी उत्तर-मुद्रिका के कवर पेज के अन्दर के भाग पर मुद्रित निर्देशों को अवश्य सावधानी पूर्वक पढ़ें।  
Examinees must read carefully the instructions printed on the inner cover of the answer book.
- अनुचित साधनों का प्रयोग न करें और न ही इसकी चेष्टा करें। ऐसा करने वाले परीक्षार्थी विश्वविद्यालय के विद्यमानानुसार दण्ड के भागी होंगे, जिसमें पेपर निस्तोकरण/परीक्षा निस्तोकरण/विश्वविद्यालय से निष्कासन भी शामिल है।  
No examinee shall either adopt or attempt to adopt Unfair Means. Use of Unfair Means shall attract punishment, which includes cancellation of a Paper/Examination and/or expulsion/rustication from the University as per rules.

B. A. (Hons.) Social Sciences - Sociology 2021-22 - Sem - 2 - Regular Paper

**Exam Roll No** 21235SOC039  
**Enrolment Number :** 447834  
**Candidate Name :** PAYAL BHARATI  
**Father's Name :** RAM VINOD  
**Mother's Name :** SUNEETA DEVI



पायल भारती

(Full signature of the candidate  
attested by the forwarding Officer)

Course Category Name	Subject Name	Schedule Date-Time	Schedule Venue
SOCIOLOGY	[ BSS-121 ] - General Sociology:Social Processes	10-10-2022 [ 01:30 PM - 04:30 PM ]	MAHILA MAHA VIDYALAYA BHU
SOCIOLOGY	[ BSS-122 ] - Indian Societies and Culture	11-10-2022 [ 01:30 PM - 04:30 PM ]	MAHILA MAHA VIDYALAYA BHU
POLITICAL SCIENCE	[ BSO-121 ] - Principles of Political Science-II	28-09-2022 [ 01:30 PM - 04:30 PM ]	MAHILA MAHA VIDYALAYA BHU
POLITICAL SCIENCE	[ BSO-122 ] - Indian National Movement & Constitutional Development-II	29-09-2022 [ 01:30 PM - 04:30 PM ]	MAHILA MAHA VIDYALAYA BHU
HISTORY	[ BSH-121 ] - History of India From Sunga to Gupta Dynasty	24-09-2022 [ 01:30 PM - 04:30 PM ]	MAHILA MAHA VIDYALAYA BHU
HISTORY	[ BSH-122 ] - History of Europe (From Glorious Revolution upto French Revolution)	26-09-2022 [ 01:30 PM - 04:30 PM ]	MAHILA MAHA VIDYALAYA BHU
LANGUAGE PAPER	[ BAH-121 ] - Upanyash Evam Rachnatmlekan	21-09-2022 [ 09:00 AM - 12:00 Noon ]	MAHILA MAHA VIDYALAYA BHU
ANCILLARY PAPER	[ ECB-602 ] - Economy of Uttar Pradesh	22-09-2022 [ 01:30 PM - 04:30 PM ]	MAHILA MAHA VIDYALAYA BHU

*(Handwritten signature)*

*(Handwritten signature)*

**Controller of Examinations  
Banaras Hindu University**

Certified that above information is correct as per our office record.

**Date:**

**Place:**

- Note:** 1. If any, discrepancy detected in the examination time table, subjects, it may be pointed out immediately.  
2. Due to unavoidable circumstances, if any change occurs in the examination schedule, the same may be confirmed from the department concerned or Office of the Controller of Examinations, BHU well in time.  
3. Please note that the Grade card will issued on production of the Admit Card only.

**परीक्षार्थियों के लिए निर्देश (Instructions to Examinees)**

- परीक्षा आरम्भ होने के 30 मिनट बाद परीक्षा हॉल में प्रवेश बर्जित है।  
No entry in the examination hall/room shall be allowed after 30 minutes of the commencement of examination.
- परीक्षा आरम्भ होने के 40 मिनट के भीतर अथवा समाप्त होने के 10 मिनट पहले परीक्षार्थी परीक्षा कक्ष नहीं छोड़ सकेंगे।  
Examinees will not be allowed to leave the examination hall/room during the first forty minutes or the last ten minutes of examination.
- परीक्षार्थी अपना पहचान पत्र एवं प्रवेश पत्र अवश्य साथ रखें। परीक्षा कक्ष में मोबाइल फोन ले जाना बर्जित है।  
Examinees must carry own Identity Card and Admit Card. Carrying of mobile phone into the examination hall/room is prohibited.
- परीक्षार्थी उत्तर-पुस्तिका के कवर पेज के अन्दर के भाग पर मुद्रित निर्देशों को अवश्य सावधानी पूर्वक पढ़ें।  
Examinees must read carefully the instructions printed on the inner cover of the answer book.
- अनुचित साधनों का प्रयोग न करें और न ही इसकी कोशिश करें। ऐसा करने वाले परीक्षार्थी विश्वविद्यालय के विनियमानुसार दण्ड के भागी होंगे, जिसमें पेर निस्सीकरण/परीक्षा निस्सीकरण/विश्वविद्यालय से निष्कासन भी शामिल है।  
No examinee shall either adopt or attempt to adopt Unfair Means. Use of Unfair Means shall attract punishment, which includes cancellation of a Paper/Examination and/or expulsion/rustication from the University as per rules.

B. A. (Hons.) Social Sciences - Sociology 2021-22 - Sem - 2 - Regular Paper

**Exam Roll No** 21235SOC040  
**Enrolment Number :** 447835  
**Candidate Name :** PINKI GUPTA  
**Father's Name :** MOTI LAL GUPTA  
**Mother's Name :** REETA DEVI



Pinki Gupta

(Full signature of the candidate  
attested by the forwarding Officer)

Course Category Name	Subject Name	Schedule Date-Time	Schedule Venue
SOCIOLOGY	[ BSS-121 ] - General Sociology:Social Processes	10-10-2022 [ 01:30 PM - 04:30 PM ]	MAHILA MAHA VIDYALAYA BHU
SOCIOLOGY	[ BSS-122 ] - Indian Societies and Culture	11-10-2022 [ 01:30 PM - 04:30 PM ]	MAHILA MAHA VIDYALAYA BHU
HISTORY	[ BSH-121 ] - History of India From Sunga to Gupta Dynasty	24-09-2022 [ 01:30 PM - 04:30 PM ]	MAHILA MAHA VIDYALAYA BHU
HISTORY	[ BSH-122 ] - History of Europe (From Glorious Revolution upto French Revolution)	26-09-2022 [ 01:30 PM - 04:30 PM ]	MAHILA MAHA VIDYALAYA BHU
ECONOMICS	[ ECB-201 ] - Techniques of Economic Analysis	01-10-2022 [ 01:30 PM - 04:30 PM ]	MAHILA MAHA VIDYALAYA BHU
ECONOMICS	[ ECB-202 ] - History of Economic Thought	12-10-2022 [ 01:30 PM - 04:30 PM ]	MAHILA MAHA VIDYALAYA BHU
LANGUAGE PAPER	[ BAHL-121 ] - Upanyash Evam Rachnatmlektan	21-09-2022 [ 09:00 AM - 12:00 Noon ]	MAHILA MAHA VIDYALAYA BHU
ANCILLARY PAPER	[ BSOA-121 ] - Social and Political Thought of Mahatma Gandhi	22-09-2022 [ 01:30 PM - 04:30 PM ]	MAHILA MAHA VIDYALAYA BHU

*(Signature)*

*(Signature)*

**Controller of Examinations  
Banaras Hindu University**

Certified that above information is correct as per our office record.

**Date:**

**Place:**

- Note:** 1. If any, discrepancy detected in the examination time table, subjects, it may be pointed out immediately.  
2. Due to unavoidable circumstances, if any change occurs in the examination schedule, the same may be confirmed from the department concerned or Office of the Controller of Examinations, BHU well in time.  
3. Please note that the Grade card will issued on production of the Admit Card only.

**परीक्षार्थियों के लिए निर्देश (Instructions to Examinees)**

- परीक्षा आरम्भ होने के 30 मिनट बाद परीक्षा हॉल में प्रवेश बर्जित है।  
No entry in the examination hall/room shall be allowed after 30 minutes of the commencement of examination.
- परीक्षा आरम्भ होने के 40 मिनट के भीतर अथवा समाप्त होने के 10 मिनट पहले परीक्षार्थी परीक्षा कक्ष नहीं छोड़ सकेंगे।  
Examinees will not be allowed to leave the examination hall/room during the first forty minutes or the last ten minutes of examination.
- परीक्षार्थी अपना पहचान पत्र एवं प्रवेश पत्र अवश्य साथ लें। परीक्षा कक्ष में मोबाइल फोन ले जाना बर्जित है।  
Examinees must carry own Identity Card and Admit Card. Carrying of mobile phone into the examination hall/room is prohibited.
- परीक्षार्थी उत्तर-पुस्तिका के कवर पेज के अन्दर के भाग पर मुद्रित निर्देशों को अवश्य सावधानी पूर्वक पढ़ें।  
Examinees must read carefully the instructions printed on the inner cover of the answer book.
- अनुचित साधनों का प्रयोग न करें और न ही इसकी कोशिश करें। ऐसा करने वाले परीक्षार्थी विश्वविद्यालय के विद्यमान विनियमों के तहत निम्नलिखित/परीक्षा निम्नलिखित/विश्वविद्यालय से निष्कासन की शक्ति है।  
No examinee shall either adopt or attempt to adopt Unfair Means. Use of Unfair Means shall attract punishment, which includes cancellation of a Paper/Examination and/or expulsion/rustication from the University as per rules.

B. A. (Hons.) Social Sciences - Sociology 2021-22 - Sem - 2 - Regular Paper

**Exam Roll No** 21235SOC041  
**Enrolment Number :** 447836  
**Candidate Name :** POOJA KAUSHAL  
**Father's Name :** JHILLOO YADAV  
**Mother's Name :** MANJU DEVI



*Pooja Kaushal*

(Full signature of the candidate  
attested by the forwarding Officer)

Course Category Name	Subject Name	Schedule Date-Time	Schedule Venue
SOCIOLOGY	[ BSS-121 ] - General Sociology:Social Processes	10-10-2022 [ 01:30 PM - 04:30 PM ]	MAHILA MAHA VIDYALAYA BHU
SOCIOLOGY	[ BSS-122 ] - Indian Societies and Culture	11-10-2022 [ 01:30 PM - 04:30 PM ]	MAHILA MAHA VIDYALAYA BHU
ECONOMICS	[ ECB-201 ] - Techniques of Economic Analysis	01-10-2022 [ 01:30 PM - 04:30 PM ]	MAHILA MAHA VIDYALAYA BHU
ECONOMICS	[ ECB-202 ] - History of Economic Thought	12-10-2022 [ 01:30 PM - 04:30 PM ]	MAHILA MAHA VIDYALAYA BHU
POLITICAL SCIENCE	[ BSO-121 ] - Principles of Political Science-II	28-09-2022 [ 01:30 PM - 04:30 PM ]	MAHILA MAHA VIDYALAYA BHU
POLITICAL SCIENCE	[ BSO-122 ] - Indian National Movement & Constitutional Development-II	29-09-2022 [ 01:30 PM - 04:30 PM ]	MAHILA MAHA VIDYALAYA BHU
LANGUAGE PAPER	[ BAHL-121 ] - Upanyash Evam Rachnatmlekan	21-09-2022 [ 09:00 AM - 12:00 Noon ]	MAHILA MAHA VIDYALAYA BHU
ANCILLARY PAPER	[ BSHA-122 ] - History of Indian National Movement and Constitutional Development of India	22-09-2022 [ 01:30 PM - 04:30 PM ]	MAHILA MAHA VIDYALAYA BHU

*[Signature]*

*[Signature]*

**Controller of Examinations  
Banaras Hindu University**

Certified that above information is correct as per our office record.

**Date:**

**Place:**

- Note:** 1. If any, discrepancy detected in the examination time table, subjects, it may be pointed out immediately.  
2. Due to unavoidable circumstances, if any change occurs in the examination schedule, the same may be confirmed from the department concerned or Office of the Controller of Examinations, BHU well in time.  
3. Please note that the Grade card will issued on production of the Admit Card only.

**परीक्षार्थियों के लिए निर्देश (Instructions to Examinees)**

- परीक्षा आरम्भ होने के 30 मिनट बाद परीक्षा हॉल में प्रवेश बर्जित है।  
No entry in the examination hall/room shall be allowed after 30 minutes of the commencement of examination.
- परीक्षा आरम्भ होने के 40 मिनट के भीतर अथवा समाप्त होने के 10 मिनट पहले परीक्षार्थी परीक्षा कक्ष नहीं छोड़ सकते।  
Examinees will not be allowed to leave the examination hall/room during the first forty minutes or the last ten minutes of examination.
- परीक्षार्थी अपना पहचान पत्र एवं प्रवेश पत्र अवश्य साथ रखें। परीक्षा कक्ष में मोबाइल फोन ले जाना बर्जित है।  
Examinees must carry own Identity Card and Admit Card. Carrying of mobile phone into the examination hall/room is prohibited.
- परीक्षार्थी उत्तर-पुस्तिका के कवर पेज के अन्दर के भाग पर मुद्रित निर्देशों को अवश्य सावधानी पूर्वक पढ़ें।  
Examinees must read carefully the instructions printed on the inner cover of the answer book.
- अनुचित साधनों का प्रयोग न करें और न ही इसकी कोशिश करें। ऐसा करने वाले परीक्षार्थी विश्वविद्यालय के विद्यमान विनियमों के तहत निरस्त/परीक्षा रद्द/विस्थापन/विस्थापन से निष्कासन की शर्तों के अधीन होंगे, जिसमें पेपर रद्द/परीक्षा रद्द/विस्थापन/विस्थापन से निष्कासन भी शामिल है।  
No examinee shall either adopt or attempt to adopt Unfair Means. Use of Unfair Means shall attract punishment, which includes cancellation of a Paper/Examination and/or expulsion/rustication from the University as per rules.



B. A. (Hons.) Social Sciences - Sociology 2021-22 - Sem - 2 - Regular Paper

**Exam Roll No** 21235SOC042  
**Enrolment Number :** 447837  
**Candidate Name :** POOJA KUMARI  
**Father's Name :** SHREE RAM GUPTA  
**Mother's Name :** MAMTA DEVI



*Pooja Kumari*

(Full signature of the candidate  
attested by the forwarding Officer)

Course Category Name	Subject Name	Schedule Date-Time	Schedule Venue
SOCIOLOGY	[ BSS-121 ] - General Sociology:Social Processes	10-10-2022 [ 01:30 PM - 04:30 PM ]	MAHILA MAHA VIDYALAYA BHU
SOCIOLOGY	[ BSS-122 ] - Indian Societies and Culture	11-10-2022 [ 01:30 PM - 04:30 PM ]	MAHILA MAHA VIDYALAYA BHU
ECONOMICS	[ ECB-201 ] - Techniques of Economic Analysis	01-10-2022 [ 01:30 PM - 04:30 PM ]	MAHILA MAHA VIDYALAYA BHU
ECONOMICS	[ ECB-202 ] - History of Economic Thought	12-10-2022 [ 01:30 PM - 04:30 PM ]	MAHILA MAHA VIDYALAYA BHU
HISTORY	[ BSH-121 ] - History of India From Sunga to Gupta Dynasty	24-09-2022 [ 01:30 PM - 04:30 PM ]	MAHILA MAHA VIDYALAYA BHU
HISTORY	[ BSH-122 ] - History of Europe (From Glorious Revolution upto French Revolution)	26-09-2022 [ 01:30 PM - 04:30 PM ]	MAHILA MAHA VIDYALAYA BHU
LANGUAGE PAPER	[ BAHL-121 ] - Upanyash Evam Rachnatmlektan	21-09-2022 [ 09:00 AM - 12:00 Noon ]	MAHILA MAHA VIDYALAYA BHU
ANCILLARY PAPER	[ BSPA-121 ] - Ancillary: Applied Psychology	22-09-2022 [ 01:30 PM - 04:30 PM ]	MAHILA MAHA VIDYALAYA BHU

*Shukla*

*Shukla*

**Controller of Examinations  
Banaras Hindu University**

Certified that above information is correct as per our office record.

**Date:**

**Place:**

- Note:** 1. If any, discrepancy detected in the examination time table, subjects, it may be pointed out immediately.  
2. Due to unavoidable circumstances, if any change occurs in the examination schedule, the same may be confirmed from the department concerned or Office of the Controller of Examinations, BHU well in time.  
3. Please note that the Grade card will issued on production of the Admit Card only.

**परीक्षार्थियों के लिए निर्देश (Instructions to Examinees)**

- परीक्षा आरम्भ होने के 30 मिनट बाद परीक्षा हॉल में प्रवेश बर्जित है।  
No entry in the examination hall/room shall be allowed after 30 minutes of the commencement of examination.
- परीक्षा आरम्भ होने के 40 मिनट के भीतर अथवा समाप्त होने के 10 मिनट पहले परीक्षार्थी परीक्षा कक्ष नहीं छोड़ सकेंगे।  
Examinees will not be allowed to leave the examination hall/room during the first forty minutes or the last ten minutes of examination.
- परीक्षार्थी अपना पहचान पत्र एवं प्रवेश पत्र अवश्य साथ रखें। परीक्षा कक्ष में मोबाइल फोन ले जाना बर्जित है।  
Examinees must carry own Identity Card and Admit Card. Carrying of mobile phone into the examination hall/room is prohibited.
- परीक्षार्थी उत्तर-पुस्तिका के कवर पत्र के अन्दर के भाग पर मुद्रित निर्देशों को अवश्य सावधानी पूर्वक पढ़ें।  
Examinees must read carefully the instructions printed on the inner cover of the answer book.
- अनुचित साधनों का प्रयोग न करें और न ही इसकी कोशिश करें। ऐसा करने वाले परीक्षार्थी विश्वविद्यालय के विद्यमान दण्ड के भागी होंगे, जिसमें पत्र रद्दीकरण/परीक्षा रद्दीकरण/विश्वविद्यालय से निष्कासन भी शामिल है।  
No examinee shall either adopt or attempt to adopt Unfair Means. Use of Unfair Means shall attract punishment, which includes cancellation of a Paper/Examination and/or expulsion/rustication from the University as per rules.

B. A. (Hons.) Social Sciences - Sociology 2021-22 - Sem - 2 - Regular Paper

**Exam Roll No** 21235SOC043  
**Enrolment Number :** 447838  
**Candidate Name :** POOJA YADAV  
**Father's Name :** CHANDRAMA YADAV  
**Mother's Name :** SUSHEELA DEVI



*Pooja Yadav*

(Full signature of the candidate  
attested by the forwarding Officer)

Course Category Name	Subject Name	Schedule Date-Time	Schedule Venue
SOCIOLOGY	[ BSS-121 ] - General Sociology:Social Processes	10-10-2022 [ 01:30 PM - 04:30 PM ]	MAHILA MAHA VIDYALAYA BHU
SOCIOLOGY	[ BSS-122 ] - Indian Societies and Culture	11-10-2022 [ 01:30 PM - 04:30 PM ]	MAHILA MAHA VIDYALAYA BHU
POLITICAL SCIENCE	[ BSO-121 ] - Principles of Political Science-II	28-09-2022 [ 01:30 PM - 04:30 PM ]	MAHILA MAHA VIDYALAYA BHU
POLITICAL SCIENCE	[ BSO-122 ] - Indian National Movement & Constitutional Development-II	29-09-2022 [ 01:30 PM - 04:30 PM ]	MAHILA MAHA VIDYALAYA BHU
HISTORY	[ BSH-121 ] - History of India From Sunga to Gupta Dynasty	24-09-2022 [ 01:30 PM - 04:30 PM ]	MAHILA MAHA VIDYALAYA BHU
HISTORY	[ BSH-122 ] - History of Europe (From Glorious Revolution upto French Revolution)	26-09-2022 [ 01:30 PM - 04:30 PM ]	MAHILA MAHA VIDYALAYA BHU
LANGUAGE PAPER	[ BAHL-121 ] - Upanyash Evam Rachnatmlekan	21-09-2022 [ 09:00 AM - 12:00 Noon ]	MAHILA MAHA VIDYALAYA BHU
ANCILLARY PAPER	[ BSPA-121 ] - Ancillary: Applied Psychology	22-09-2022 [ 01:30 PM - 04:30 PM ]	MAHILA MAHA VIDYALAYA BHU

*[Signature]*

*[Signature]*

**Controller of Examinations  
Banaras Hindu University**

Certified that above information is correct as per our office record.

**Date:**

**Place:**

- Note:** 1. If any, discrepancy detected in the examination time table, subjects, it may be pointed out immediately.  
2. Due to unavoidable circumstances, if any change occurs in the examination schedule, the same may be confirmed from the department concerned or Office of the Controller of Examinations, BHU well in time.  
3. Please note that the Grade card will issued on production of the Admit Card only.

**परीक्षार्थियों के लिए निर्देश (Instructions to Examinees)**

- परीक्षा आरम्भ होने के 30 मिनट बाद परीक्षा हॉल में प्रवेश बर्जित है।  
No entry in the examination hall/room shall be allowed after 30 minutes of the commencement of examination.
- परीक्षा आरम्भ होने के 40 मिनट के भीतर अथवा समाप्त होने के 10 मिनट पहले परीक्षार्थी परीक्षा कक्ष नहीं छोड़ सकेंगे।  
Examinees will not be allowed to leave the examination hall/room during the first forty minutes or the last ten minutes of examination.
- परीक्षार्थी अपना पहचान पत्र एवं प्रवेश पत्र अवश्य साथ रखें। परीक्षा कक्ष में मोबाइल फोन ले जाना बर्जित है।  
Examinees must carry own Identity Card and Admit Card. Carrying of mobile phone into the examination hall/room is prohibited.
- परीक्षार्थी उत्तर-पुस्तिका के कवर पेज के अन्दर के भाग पर मुद्रित निर्देशों को अवश्य सावधानी पूर्वक पढ़ें।  
Examinees must read carefully the instructions printed on the inner cover of the answer book.
- अनुचित साधनों का प्रयोग न करें और न ही इसकी कोशिश करें। ऐसा करने वाले परीक्षार्थी विश्वविद्यालय के विनियमानुसार दण्ड के भागी होंगे, जिसमें पत्र रद्दीकरण/परीक्षा रद्दीकरण/विश्वविद्यालय से निष्कासन भी शामिल है।  
No examinee shall either adopt or attempt to adopt Unfair Means. Use of Unfair Means shall attract punishment, which includes cancellation of a Paper/Examination and/or expulsion/rustication from the University as per rules.

B. A. (Hons.) Social Sciences - Sociology 2021-22 - Sem - 2 - Regular Paper

**Exam Roll No** 21235SOC044  
**Enrolment Number :** 447839  
**Candidate Name :** PRAGATI TRIPATHI  
**Father's Name :** VIRENDRA KUMAR TRIPATHI  
**Mother's Name :** MUNNI





(Full signature of the candidate  
attested by the forwarding Officer)

Course Category Name	Subject Name	Schedule Date-Time	Schedule Venue
SOCIOLOGY	[ BSS-121 ] - General Sociology:Social Processes	10-10-2022 [ 01:30 PM - 04:30 PM ]	MAHILA MAHA VIDYALAYA BHU
SOCIOLOGY	[ BSS-122 ] - Indian Societies and Culture	11-10-2022 [ 01:30 PM - 04:30 PM ]	MAHILA MAHA VIDYALAYA BHU
ECONOMICS	[ ECB-201 ] - Techniques of Economic Analysis	01-10-2022 [ 01:30 PM - 04:30 PM ]	MAHILA MAHA VIDYALAYA BHU
ECONOMICS	[ ECB-202 ] - History of Economic Thought	12-10-2022 [ 01:30 PM - 04:30 PM ]	MAHILA MAHA VIDYALAYA BHU
ECONOMICS	[ ECB-201 ] - Microeconomics	23-09-2022 [ 01:30 PM - 04:30 PM ]	MAHILA MAHA VIDYALAYA BHU
ECONOMICS	[ ECB-202 ] - Macroeconomics	30-09-2022 [ 01:30 PM - 04:30 PM ]	MAHILA MAHA VIDYALAYA BHU
POLITICAL SCIENCE	[ BSO-121 ] - Principles of Political Science-II	28-09-2022 [ 01:30 PM - 04:30 PM ]	MAHILA MAHA VIDYALAYA BHU
POLITICAL SCIENCE	[ BSO-122 ] - Indian National Movement & Constitutional Development-II	29-09-2022 [ 01:30 PM - 04:30 PM ]	MAHILA MAHA VIDYALAYA BHU
LANGUAGE PAPER	[ BAML-121 ] - Upanyash Evam Rachnatmlekan	21-09-2022 [ 09:00 AM - 12:00 Noon ]	MAHILA MAHA VIDYALAYA BHU
ANCILLARY PAPER	[ BSPA-121 ] - Applications of Psychology	22-09-2022 [ 01:30 PM - 04:30 PM ]	MAHILA MAHA VIDYALAYA BHU



**Controller of Examinations**  
**Banaras Hindu University**

Certified that above information is correct as per our office record.

**Date:**

**Place:**

**Note:** 1. If any, discrepancy detected in the examination time table, subjects, it may be pointed out immediately.

2. Due to unavoidable circumstances, if any change occurs in the examination schedule, the same may be confirmed from the department concerned or Office of the Controller of Examinations, BHU well in time.

3. Please note that the Grade card will issued on production of the Admit Card only.

**परीक्षार्थियों के लिए निर्देश (Instructions to Examinees)**

- परीक्षा आरम्भ होने के 30 मिनट बाद परीक्षा हॉल में प्रवेश बर्जित है।  
No entry in the examination hall/room shall be allowed after 30 minutes of the commencement of examination.
- परीक्षा आरम्भ होने के 40 मिनट के भीतर अथवा समाप्त होने के 10 मिनट पहले परीक्षार्थी परीक्षा कक्ष नहीं छोड़ सकेंगे।  
Examinees will not be allowed to leave the examination hall/room during the first forty minutes or the last ten minutes of examination.
- परीक्षार्थी अपना पहचान पत्र एवं प्रवेश पत्र अलग साथ रखें। परीक्षा कक्ष में मोबाइल फोन ले जाना बर्जित है।  
Examinees must carry own Identity Card and Admit Card. Carrying of mobile phone into the examination hall/room is prohibited.
- परीक्षार्थी उत्तर-पुस्तिका के कवर पेज के अन्दर के भाग पर मुद्रित निर्देशों को अलग सावधानी पूर्वक पढ़ें।  
Examinees must read carefully the instructions printed on the inner cover of the answer book.
- अनुचित साधनों का प्रयोग न करें और न ही इसकी कोटा करें। ऐसा करने वाले परीक्षार्थी विश्वविद्यालय के विद्यमान नगर दण्ड के भागी होंगे, जिसमें वेयर निस्तीकरण/परीक्षा निस्तीकरण/विश्वविद्यालय से निष्कासन भी शामिल है।  
No examinee shall either adopt or attempt to adopt Unfair Means. Use of Unfair Means shall attract punishment, which includes cancellation of a Paper/Examination and/or expulsion/rustication from the University as per rules.



**Signature & Seal**  
**Director/Dean/HOD/Principal**

B. A. (Hons.) Social Sciences - Sociology 2021-22 - Sem - 2 - Regular Paper

**Exam Roll No** 21235SOC045  
**Enrolment Number :** 447840  
**Candidate Name :** PRAGATI UPADHYAY  
**Father's Name :** KRISHNA KANT UPADHYAY  
**Mother's Name :** RENU UPADHYAY



*Pragati Upadhyay*

(Full signature of the candidate  
attested by the forwarding Officer)

Course Category Name	Subject Name	Schedule Date-Time	Schedule Venue
SOCIOLOGY	[ BSS-121 ] - General Sociology:Social Processes	10-10-2022 [ 01:30 PM - 04:30 PM ]	MAHILA MAHA VIDYALAYA BHU
SOCIOLOGY	[ BSS-122 ] - Indian Societies and Culture	11-10-2022 [ 01:30 PM - 04:30 PM ]	MAHILA MAHA VIDYALAYA BHU
HISTORY	[ BSH-121 ] - History of India From Sunga to Gupta Dynasty	24-09-2022 [ 01:30 PM - 04:30 PM ]	MAHILA MAHA VIDYALAYA BHU
HISTORY	[ BSH-122 ] - History of Europe (From Glorious Revolution upto French Revolution)	26-09-2022 [ 01:30 PM - 04:30 PM ]	MAHILA MAHA VIDYALAYA BHU
ECONOMICS	[ ECB-201 ] - Techniques of Economic Analysis	01-10-2022 [ 01:30 PM - 04:30 PM ]	MAHILA MAHA VIDYALAYA BHU
ECONOMICS	[ ECB-202 ] - History of Economic Thought	12-10-2022 [ 01:30 PM - 04:30 PM ]	MAHILA MAHA VIDYALAYA BHU
LANGUAGE PAPER	[ BAHL-121 ] - Upanyash Evam Rachnatmlekan	21-09-2022 [ 09:00 AM - 12:00 Noon ]	MAHILA MAHA VIDYALAYA BHU
ANCILLARY PAPER	[ BSOA-121 ] - Social and Political Thought of Mahatma Gandhi	22-09-2022 [ 01:30 PM - 04:30 PM ]	MAHILA MAHA VIDYALAYA BHU

*Shukla*

*Renu*

**Controller of Examinations  
Banaras Hindu University**

Certified that above information is correct as per our office record.

**Date:**

**Place:**

- Note:** 1. If any, discrepancy detected in the examination time table, subjects, it may be pointed out immediately.  
 2. Due to unavoidable circumstances, if any change occurs in the examination schedule, the same may be confirmed from the department concerned or Office of the Controller of Examinations, BHU well in time.  
 3. Please note that the Grade card will issued on production of the Admit Card only.

**परीक्षार्थियों के लिए निर्देश (Instructions to Examinees)**

- परीक्षा आरम्भ होने के 30 मिनट बाद परीक्षा हॉल में प्रवेश बहिर्गत है।  
No entry in the examination hall/room shall be allowed after 30 minutes of the commencement of examination.
- परीक्षा आरम्भ होने के 40 मिनट के भीतर अथवा समाप्त होने के 10 मिनट पहले परीक्षार्थी परीक्षा कक्ष नहीं छोड़ सकते हैं।  
Examinees will not be allowed to leave the examination hall/room during the first forty minutes or the last ten minutes of examination.
- परीक्षार्थी अपना पहचान पत्र एवं प्रवेश पत्र अवश्य साथ रखें। परीक्षा कक्ष में मोबाइल फोन ले जाना बहिर्गत है।  
Examinees must carry own Identity Card and Admit Card. Carrying of mobile phone into the examination hall/room is prohibited.
- परीक्षार्थी उत्तर-पुस्तिका के कवर पृष्ठ के अन्दर के भाग पर मुद्रित निर्देशों को अवश्य सावधानी पूर्वक पढ़ें।  
Examinees must read carefully the instructions printed on the inner cover of the answer book.
- अनुचित साधनों का प्रयोग न करें और न ही इसकी कोशिश करें। ऐसा करने वाले परीक्षार्थी विश्वविद्यालय के विद्यमान विनियमों के तहत निम्नलिखित/परीक्षा निम्नलिखित/विश्वविद्यालय से निष्कासन की शक्ति है।  
No examinee shall either adopt or attempt to adopt Unfair Means. Use of Unfair Means shall attract punishment, which includes cancellation of a Paper/Examination and/or expulsion/rustication from the University as per rules.



B. A. (Hons.) Social Sciences - Sociology 2021-22 - Sem - 2 - Regular Paper

**Exam Roll No** 21235SOC047  
**Enrolment Number :** 447841  
**Candidate Name :** PRATIKSHA RAI  
**Father's Name :** VINOD KUMAR RAI  
**Mother's Name :** BABLI RAI



(Full signature of the candidate  
attested by the forwarding Officer)

Course Category Name	Subject Name	Schedule Date-Time	Schedule Venue
SOCIOLOGY	[ BSS-121 ] - General Sociology:Social Processes	10-10-2022 [ 01:30 PM - 04:30 PM ]	MAHILA MAHA VIDYALAYA BHU
SOCIOLOGY	[ BSS-122 ] - Indian Societies and Culture	11-10-2022 [ 01:30 PM - 04:30 PM ]	MAHILA MAHA VIDYALAYA BHU
POLITICAL SCIENCE	[ BSO-121 ] - Principles of Political Science-II	28-09-2022 [ 01:30 PM - 04:30 PM ]	MAHILA MAHA VIDYALAYA BHU
POLITICAL SCIENCE	[ BSO-122 ] - Indian National Movement & Constitutional Development-II	29-09-2022 [ 01:30 PM - 04:30 PM ]	MAHILA MAHA VIDYALAYA BHU
HISTORY	[ BSH-121 ] - History of India From Sunga to Gupta Dynasty	24-09-2022 [ 01:30 PM - 04:30 PM ]	MAHILA MAHA VIDYALAYA BHU
HISTORY	[ BSH-122 ] - History of Europe (From Glorious Revolution upto French Revolution)	26-09-2022 [ 01:30 PM - 04:30 PM ]	MAHILA MAHA VIDYALAYA BHU
LANGUAGE PAPER	[ BAHL-121 ] - Upanyash Evam Rachnatmlekan	21-09-2022 [ 09:00 AM - 12:00 Noon ]	MAHILA MAHA VIDYALAYA BHU
ANCILLARY PAPER	[ BSPA-121 ] - Ancillary: Applied Psychology	22-09-2022 [ 01:30 PM - 04:30 PM ]	MAHILA MAHA VIDYALAYA BHU

**Controller of Examinations  
Banaras Hindu University**

Certified that above information is correct as per our office record.

**Date:**

**Note:** 1. If any, discrepancy detected in the examination time table, subjects, it may be pointed out immediately.

2. Due to unavoidable circumstances, if any change occurs in the examination schedule, the same may be confirmed from the department concerned or Office of the Controller of Examinations, BHU well in time.

3. Please note that the Grade card will issued on production of the Admit Card only.

**Signature & Seal  
Director/Dean/HOD/Principal**

**Place:**

**परीक्षार्थियों के लिए निर्देश (Instructions to Examinees)**

- परीक्षा आरम्भ होने के 30 मिनट बाद परीक्षा हॉल में प्रवेश बर्जित है।  
No entry in the examination hall/room shall be allowed after 30 minutes of the commencement of examination.
- परीक्षा आरम्भ होने के 40 मिनट के भीतर अथवा समाप्त होने के 10 मिनट पहले परीक्षार्थी परीक्षा कक्ष नहीं छोड़ सकेंगे।  
Examinees will not be allowed to leave the examination hall/room during the first forty minutes or the last ten minutes of examination.
- परीक्षार्थी अपना पहचान पत्र एवं प्रवेश पत्र अवश्य साथ रखें। परीक्षा कक्ष में मोबाइल फोन ले जाना बर्जित है।  
Examinees must carry own Identity Card and Admit Card. Carrying of mobile phone into the examination hall/room is prohibited.
- परीक्षार्थी उत्तर-पुस्तिका के कवर पेज के अन्दर के भाग पर मुद्रित निर्देशों को अवश्य सावधानी पूर्वक पढ़ें।  
Examinees must read carefully the instructions printed on the inner cover of the answer book.
- अनुचित साधनों का प्रयोग न करें और न ही इसकी कोटा करें। ऐसा करने वाले परीक्षार्थी विश्वविद्यालय के विनियमानुसार दण्ड के भागी होंगे, जिसमें पेरर निस्सीकरण/परीक्षा निस्सीकरण/विश्वविद्यालय से निष्कासन भी शामिल है।  
No examinee shall either adopt or attempt to adopt Unfair Means. Use of Unfair Means shall attract punishment, which includes cancellation of a Paper/Examination and/or expulsion/rustication from the University as per rules.

B. A. (Hons.) Social Sciences - Sociology 2021-22 - Sem - 2 - Regular Paper

**Exam Roll No** 21235SOC048  
**Enrolment Number :** 447842  
**Candidate Name :** PRITI SAINI  
**Father's Name :** HIRALAL SAINI  
**Mother's Name :** LAXMI SAINI



(Full signature of the candidate  
attested by the forwarding Officer)

Course Category Name	Subject Name	Schedule Date-Time	Schedule Venue
SOCIOLOGY	[ BSS-121 ] - General Sociology:Social Processes	10-10-2022 [ 01:30 PM - 04:30 PM ]	MAHILA MAHA VIDYALAYA BHU
SOCIOLOGY	[ BSS-122 ] - Indian Societies and Culture	11-10-2022 [ 01:30 PM - 04:30 PM ]	MAHILA MAHA VIDYALAYA BHU
PSYCHOLOGY	[ BSP-121 ] - Applied Psychology	27-09-2022 [ 01:30 PM - 04:30 PM ]	MAHILA MAHA VIDYALAYA BHU
PSYCHOLOGY	[ BSP-122 ] - Practical	TO BE NOTIFIED BY THE CONCERN DEPARTMENT	
POLITICAL SCIENCE	[ BSO-121 ] - Principles of Political Science-II	28-09-2022 [ 01:30 PM - 04:30 PM ]	MAHILA MAHA VIDYALAYA BHU
POLITICAL SCIENCE	[ BSO-122 ] - Indian National Movement & Constitutional Development-II	29-09-2022 [ 01:30 PM - 04:30 PM ]	MAHILA MAHA VIDYALAYA BHU
LANGUAGE PAPER	[ BAHL-121 ] - Upanyash Evam Rachnatmlekhana	21-09-2022 [ 09:00 AM - 12:00 Noon ]	MAHILA MAHA VIDYALAYA BHU
ANCILLARY PAPER	[ BSHA-122 ] - History of Indian National Movement and Constitutional Development of India	22-09-2022 [ 01:30 PM - 04:30 PM ]	MAHILA MAHA VIDYALAYA BHU

**Controller of Examinations**  
**Banaras Hindu University**

Certified that above information is correct as per our office record.

**Date:**

**Note:** 1. If any, discrepancy detected in the examination time table, subjects, it may be pointed out immediately.

2. Due to unavoidable circumstances, if any change occurs in the examination schedule, the same may be confirmed from the department concerned or Office of the Controller of Examinations, BHU well in time.

3. Please note that the Grade card will issued on production of the Admit Card only.

**Signature & Seal**  
**Director/Dean/HOD/Principal**

**Place:**

**परीक्षार्थियों के लिए निर्देश (Instructions to Examinees)**

- परीक्षा आरम्भ होने के 30 मिनट बाद परीक्षा हॉल में प्रवेश वर्जित है।  
No entry in the examination hall/room shall be allowed after 30 minutes of the commencement of examination.
- परीक्षा आरम्भ होने के 40 मिनट के भीतर अथवा समाप्त होने के 10 मिनट पहले परीक्षार्थी परीक्षा कक्ष नहीं छोड़ सकते हैं।  
Examinees will not be allowed to leave the examination hall/room during the first forty minutes or the last ten minutes of examination.
- परीक्षार्थी अपना पहचान पत्र एवं प्रवेश पत्र अवश्य साथ रखें। परीक्षा कक्ष में मोबाइल फोन ले जाना वर्जित है।  
Examinees must carry own Identity Card and Admit Card. Carrying of mobile phone into the examination hall/room is prohibited.
- परीक्षार्थी उत्तर-पुस्तिका के कवर पेज के अन्दर के भाग पर मुद्रित निर्देशों को अवश्य सावधानी पूर्वक पढ़ें।  
Examinees must read carefully the instructions printed on the inner cover of the answer book.
- अनुचित साधनों का प्रयोग न करें और न ही इसकी चेष्टा करें। ऐसा करने वाले परीक्षार्थी विश्वविद्यालय के विद्यमानानुसार दण्ड के भागी होंगे, जिसमें पेपर निस्तोकरण/परीक्षा निस्तोकरण/विश्वविद्यालय से निष्कासन भी शामिल है।  
No examinee shall either adopt or attempt to adopt Unfair Means. Use of Unfair Means shall attract punishment, which includes cancellation of a Paper/Examination and/or expulsion/rustication from the University as per rules.

B. A. (Hons.) Social Sciences - Sociology 2021-22 - Sem - 2 - Regular Paper

**Exam Roll No** 21235SOC049  
**Enrolment Number :** 447843  
**Candidate Name :** PRIYANKA KANNAUJIYA  
**Father's Name :** NIRA RAM  
**Mother's Name :** SHANTI DEVI



*Priyanka Kannaujiya*

(Full signature of the candidate  
attested by the forwarding Officer)

Course Category Name	Subject Name	Schedule Date-Time	Schedule Venue
SOCIOLOGY	[ BSS-121 ] - General Sociology:Social Processes	10-10-2022 [ 01:30 PM - 04:30 PM ]	MAHILA MAHA VIDYALAYA BHU
SOCIOLOGY	[ BSS-122 ] - Indian Societies and Culture	11-10-2022 [ 01:30 PM - 04:30 PM ]	MAHILA MAHA VIDYALAYA BHU
ECONOMICS	[ ECB-201 ] - Techniques of Economic Analysis	01-10-2022 [ 01:30 PM - 04:30 PM ]	MAHILA MAHA VIDYALAYA BHU
ECONOMICS	[ ECB-202 ] - History of Economic Thought	12-10-2022 [ 01:30 PM - 04:30 PM ]	MAHILA MAHA VIDYALAYA BHU
POLITICAL SCIENCE	[ BSO-121 ] - Principles of Political Science-II	28-09-2022 [ 01:30 PM - 04:30 PM ]	MAHILA MAHA VIDYALAYA BHU
POLITICAL SCIENCE	[ BSO-122 ] - Indian National Movement & Constitutional Development-II	29-09-2022 [ 01:30 PM - 04:30 PM ]	MAHILA MAHA VIDYALAYA BHU
LANGUAGE PAPER	[ BAHL-121 ] - Upanyash Evam Rachnatmlekan	21-09-2022 [ 09:00 AM - 12:00 Noon ]	MAHILA MAHA VIDYALAYA BHU
ANCILLARY PAPER	[ BSHA-122 ] - History of Indian National Movement and Constitutional Development of India	22-09-2022 [ 01:30 PM - 04:30 PM ]	MAHILA MAHA VIDYALAYA BHU

*Shukla*

*Shukla*

**Controller of Examinations  
Banaras Hindu University**

Certified that above information is correct as per our office record.

**Date:**

**Place:**

- Note:** 1. If any, discrepancy detected in the examination time table, subjects, it may be pointed out immediately.  
2. Due to unavoidable circumstances, if any change occurs in the examination schedule, the same may be confirmed from the department concerned or Office of the Controller of Examinations, BHU well in time.  
3. Please note that the Grade card will issued on production of the Admit Card only.

**परीक्षार्थियों के लिए निर्देश (Instructions to Examinees)**

- परीक्षा आरम्भ होने के 30 मिनट बाद परीक्षा हॉल में प्रवेश बर्जित है।  
No entry in the examination hall/room shall be allowed after 30 minutes of the commencement of examination.
- परीक्षा आरम्भ होने के 40 मिनट के भीतर अथवा समाप्त होने के 10 मिनट पहले परीक्षार्थी परीक्षा कक्ष नहीं छोड़ सकेंगे।  
Examinees will not be allowed to leave the examination hall/room during the first forty minutes or the last ten minutes of examination.
- परीक्षार्थी अपना पहचान पत्र एवं प्रवेश पत्र अवश्य साथ रखें। परीक्षा कक्ष में मोबाइल फोन ले जाना बर्जित है।  
Examinees must carry own Identity Card and Admit Card. Carrying of mobile phone into the examination hall/room is prohibited.
- परीक्षार्थी उत्तर-पुस्तिका के कवर पेज के अन्दर के भाग पर मुद्रित निर्देशों को अवश्य सावधानी पूर्वक पढ़ें।  
Examinees must read carefully the instructions printed on the inner cover of the answer book.
- अनुचित साधनों का प्रयोग न करें और न ही इसकी कोशिश करें। ऐसा करने वाले परीक्षार्थी विश्वविद्यालय के विद्यमान विनियमों के तहत निम्नलिखित/परीक्षा निम्नलिखित/विश्वविद्यालय से निष्कासन की शक्ति है।  
No examinee shall either adopt or attempt to adopt Unfair Means. Use of Unfair Means shall attract punishment, which includes cancellation of a Paper/Examination and/or expulsion/rustication from the University as per rules.

B. A. (Hons.) Social Sciences - Sociology 2021-22 - Sem - 2 - Regular Paper

**Exam Roll No** 21235SOC050  
**Enrolment Number :** 448028  
**Candidate Name :** PRIYANKA SINGH  
**Father's Name :** NAGENDRA SINGH  
**Mother's Name :** SUDHA DEVI



(Full signature of the candidate  
attested by the forwarding Officer)

Course Category Name	Subject Name	Schedule Date-Time	Schedule Venue
SOCIOLOGY	[ BSS-121 ] - General Sociology:Social Processes	10-10-2022 [ 01:30 PM - 04:30 PM ]	MAHILA MAHA VIDYALAYA BHU
SOCIOLOGY	[ BSS-122 ] - Indian Societies and Culture	11-10-2022 [ 01:30 PM - 04:30 PM ]	MAHILA MAHA VIDYALAYA BHU
PSYCHOLOGY	[ BSP-121 ] - Applied Psychology	27-09-2022 [ 01:30 PM - 04:30 PM ]	MAHILA MAHA VIDYALAYA BHU
PSYCHOLOGY	[ BSP-122 ] - Practical	TO BE NOTIFIED BY THE CONCERN DEPARTMENT	
POLITICAL SCIENCE	[ BSO-121 ] - Principles of Political Science-II	28-09-2022 [ 01:30 PM - 04:30 PM ]	MAHILA MAHA VIDYALAYA BHU
POLITICAL SCIENCE	[ BSO-122 ] - Indian National Movement & Constitutional Development-II	29-09-2022 [ 01:30 PM - 04:30 PM ]	MAHILA MAHA VIDYALAYA BHU
LANGUAGE PAPER	[ BAH1-121 ] - Upanyash Evam Rachnatmlekhana	21-09-2022 [ 09:00 AM - 12:00 Noon ]	MAHILA MAHA VIDYALAYA BHU
ANCILLARY PAPER	[ ECB-602 ] - Economy of Uttar Pradesh	22-09-2022 [ 01:30 PM - 04:30 PM ]	MAHILA MAHA VIDYALAYA BHU

**Controller of Examinations**  
**Banaras Hindu University**

Certified that above information is correct as per our office record.

**Date:**

**Note:** 1. If any, discrepancy detected in the examination time table, subjects, it may be pointed out immediately.

2. Due to unavoidable circumstances, if any change occurs in the examination schedule, the same may be confirmed from the department concerned or Office of the Controller of Examinations, BHU well in time.

3. Please note that the Grade card will issued on production of the Admit Card only.

**Signature & Seal**  
**Director/Dean/HOD/Principal**

**Place:**

**परीक्षार्थियों के लिए निर्देश (Instructions to Examinees)**

- परीक्षा आरम्भ होने के 30 मिनट बाद परीक्षा हॉल में प्रवेश वर्जित है।  
No entry in the examination hall/room shall be allowed after 30 minutes of the commencement of examination.
- परीक्षा आरम्भ होने के 40 मिनट के भीतर अथवा समाप्त होने के 10 मिनट पहले परीक्षार्थी परीक्षा कक्ष नहीं छोड़ सकेंगे।  
Examinees will not be allowed to leave the examination hall/room during the first forty minutes or the last ten minutes of examination.
- परीक्षार्थी अपना परिचय पत्र एवं प्रवेश पत्र अवश्य साथ रखें। परीक्षा कक्ष में मोबाइल फोन ले जाना वर्जित है।  
Examinees must carry own Identity Card and Admit Card. Carrying of mobile phone into the examination hall/room is prohibited.
- परीक्षार्थी उत्तर-मुद्रिका के कवर पेज के अन्दर के भाग पर मुद्रित निर्देशों को अवश्य सावधानी पूर्वक पढ़ें।  
Examinees must read carefully the instructions printed on the inner cover of the answer book.
- अनुचित साधनों का प्रयोग न करें और न ही इसकी चेष्टा करें। ऐसा करने वाले परीक्षार्थी विश्वविद्यालय के विद्यमान नियमों के अन्तर्गत परीक्षा पत्र/परीक्षा/विश्वविद्यालय से निष्कासित भी शामिल हैं।  
No examinee shall either adopt or attempt to adopt Unfair Means. Use of Unfair Means shall attract punishment, which includes cancellation of a Paper/Examination and/or expulsion/rustication from the University as per rules.



B. A. (Hons.) Social Sciences - Sociology 2021-22 - Sem - 2 - Regular Paper

**Exam Roll No** 21235SOC051  
**Enrolment Number :** 447844  
**Candidate Name :** PRIYANKA YADAV  
**Father's Name :** DAYANAND YADAV  
**Mother's Name :** SHYAMA DEVI



*Priyanka yadav*

(Full signature of the candidate  
attested by the forwarding Officer)

Course Category Name	Subject Name	Schedule Date-Time	Schedule Venue
SOCIOLOGY	[ BSS-121 ] - General Sociology:Social Processes	10-10-2022 [ 01:30 PM - 04:30 PM ]	MAHILA MAHA VIDYALAYA BHU
SOCIOLOGY	[ BSS-122 ] - Indian Societies and Culture	11-10-2022 [ 01:30 PM - 04:30 PM ]	MAHILA MAHA VIDYALAYA BHU
POLITICAL SCIENCE	[ BSO-121 ] - Principles of Political Science-II	28-09-2022 [ 01:30 PM - 04:30 PM ]	MAHILA MAHA VIDYALAYA BHU
POLITICAL SCIENCE	[ BSO-122 ] - Indian National Movement & Constitutional Development-II	29-09-2022 [ 01:30 PM - 04:30 PM ]	MAHILA MAHA VIDYALAYA BHU
HISTORY	[ BSH-121 ] - History of India From Sunga to Gupta Dynasty	24-09-2022 [ 01:30 PM - 04:30 PM ]	MAHILA MAHA VIDYALAYA BHU
HISTORY	[ BSH-122 ] - History of Europe (From Glorious Revolution upto French Revolution)	26-09-2022 [ 01:30 PM - 04:30 PM ]	MAHILA MAHA VIDYALAYA BHU
LANGUAGE PAPER	[ BAHL-121 ] - Upanyash Evam Rachnatmlekan	21-09-2022 [ 09:00 AM - 12:00 Noon ]	MAHILA MAHA VIDYALAYA BHU
ANCILLARY PAPER	[ ECB-602 ] - Economy of Uttar Pradesh	22-09-2022 [ 01:30 PM - 04:30 PM ]	MAHILA MAHA VIDYALAYA BHU

*Shyama Devi*

*Priyanka Yadav*

**Controller of Examinations  
Banaras Hindu University**

Certified that above information is correct as per our office record.

**Date:**

**Place:**

- Note:** 1. If any, discrepancy detected in the examination time table, subjects, it may be pointed out immediately.  
2. Due to unavoidable circumstances, if any change occurs in the examination schedule, the same may be confirmed from the department concerned or Office of the Controller of Examinations, BHU well in time.  
3. Please note that the Grade card will issued on production of the Admit Card only.

**परीक्षार्थियों के लिए निर्देश (Instructions to Examinees)**

- परीक्षा आरम्भ होने के 30 मिनट बाद परीक्षा हॉल में प्रवेश बर्जित है।  
No entry in the examination hall/room shall be allowed after 30 minutes of the commencement of examination.
- परीक्षा आरम्भ होने के 40 मिनट के भीतर अथवा समाप्त होने के 10 मिनट पहले परीक्षार्थी परीक्षा कक्ष नहीं छोड़ सकेंगे।  
Examinees will not be allowed to leave the examination hall/room during the first forty minutes or the last ten minutes of examination.
- परीक्षार्थी अपना पहचान पत्र एवं प्रवेश पत्र अवश्य साथ रखें। परीक्षा कक्ष में मोबाइल फोन ले जाना बर्जित है।  
Examinees must carry own Identity Card and Admit Card. Carrying of mobile phone into the examination hall/room is prohibited.
- परीक्षार्थी उत्तर-पुस्तिका के कवर पृष्ठ के अन्दर के भाग पर मुद्रित निर्देशों को अवश्य सावधानी पूर्वक पढ़ें।  
Examinees must read carefully the instructions printed on the inner cover of the answer book.
- अनुचित साधनों का प्रयोग न करें और न ही इसकी कोशिश करें। ऐसा करने वाले परीक्षार्थी विश्वविद्यालय के विनियमानुसार दण्ड के भागी होंगे, जिसमें पत्र रद्दीकरण/परीक्षा रद्दीकरण/विश्वविद्यालय से निष्कासन भी शामिल है।  
No examinee shall either adopt or attempt to adopt Unfair Means. Use of Unfair Means shall attract punishment, which includes cancellation of a Paper/Examination and/or expulsion/rustication from the University as per rules.

B. A. (Hons.) Social Sciences - Sociology 2021-22 - Sem - 2 - Regular Paper

**Exam Roll No** 21235SOC052  
**Enrolment Number :** 447845  
**Candidate Name :** PRIYANSHU SINGH  
**Father's Name :** PRAMOD SINGH  
**Mother's Name :** RANJANA SINGH



(Full signature of the candidate  
attested by the forwarding Officer)

Course Category Name	Subject Name	Schedule Date-Time	Schedule Venue
SOCIOLOGY	[ BSS-121 ] - General Sociology:Social Processes	10-10-2022 [ 01:30 PM - 04:30 PM ]	MAHILA MAHA VIDYALAYA BHU
SOCIOLOGY	[ BSS-122 ] - Indian Societies and Culture	11-10-2022 [ 01:30 PM - 04:30 PM ]	MAHILA MAHA VIDYALAYA BHU
ECONOMICS	[ ECB-201 ] - Techniques of Economic Analysis	01-10-2022 [ 01:30 PM - 04:30 PM ]	MAHILA MAHA VIDYALAYA BHU
ECONOMICS	[ ECB-202 ] - History of Economic Thought	12-10-2022 [ 01:30 PM - 04:30 PM ]	MAHILA MAHA VIDYALAYA BHU
HISTORY	[ BSH-121 ] - History of India From Sunga to Gupta Dynasty	24-09-2022 [ 01:30 PM - 04:30 PM ]	MAHILA MAHA VIDYALAYA BHU
HISTORY	[ BSH-122 ] - History of Europe (From Glorious Revolution upto French Revolution)	26-09-2022 [ 01:30 PM - 04:30 PM ]	MAHILA MAHA VIDYALAYA BHU
LANGUAGE PAPER	[ BAHL-121 ] - Upanyash Evam Rachnatmlektan	21-09-2022 [ 09:00 AM - 12:00 Noon ]	MAHILA MAHA VIDYALAYA BHU
ANCILLARY PAPER	[ BSOA-121 ] - Social and Political Thought of Mahatma Gandhi	22-09-2022 [ 01:30 PM - 04:30 PM ]	MAHILA MAHA VIDYALAYA BHU

**Controller of Examinations  
Banaras Hindu University**

Certified that above information is correct as per our office record.

**Date:**

**Note:** 1. If any, discrepancy detected in the examination time table, subjects, it may be pointed out immediately.

2. Due to unavoidable circumstances, if any change occurs in the examination schedule, the same may be confirmed from the department concerned or Office of the Controller of Examinations, BHU well in time.

3. Please note that the Grade card will issued on production of the Admit Card only.

**Signature & Seal  
Director/Dean/HOD/Principal**

**Place:**

**परीक्षार्थियों के लिए निर्देश (Instructions to Examinees)**

- परीक्षा आरम्भ होने के 30 मिनट बाद परीक्षा हॉल में प्रवेश बर्जित है।  
No entry in the examination hall/room shall be allowed after 30 minutes of the commencement of examination.
- परीक्षा आरम्भ होने के 40 मिनट के भीतर अथवा समाप्त होने के 10 मिनट पहले परीक्षार्थी परीक्षा कक्ष नहीं छोड़ सकते।  
Examinees will not be allowed to leave the examination hall/room during the first forty minutes or the last ten minutes of examination.
- परीक्षार्थी अपना पहचान पत्र एवं प्रवेश पत्र अवश्य साथ रखें। परीक्षा कक्ष में मोबाइल फोन ले जाना बर्जित है।  
Examinees must carry own Identity Card and Admit Card. Carrying of mobile phone into the examination hall/room is prohibited.
- परीक्षार्थी उत्तर-पुस्तिका के कवर पेज के अन्दर के भाग पर मुद्रित निर्देशों को अवश्य सावधानी पूर्वक पढ़ें।  
Examinees must read carefully the instructions printed on the inner cover of the answer book.
- अनुचित साधनों का प्रयोग न करें और न ही इसकी कोशिश करें। ऐसा करने वाले परीक्षार्थी विश्वविद्यालय के विद्यमान दण्ड के भागी होंगे, जिसमें पत्र रद्दीकरण/परीक्षा रद्दीकरण/विश्वविद्यालय से निष्कासन भी शामिल है।  
No examinee shall either adopt or attempt to adopt Unfair Means. Use of Unfair Means shall attract punishment, which includes cancellation of a Paper/Examination and/or expulsion/rustication from the University as per rules.

B. A. (Hons.) Social Sciences - Sociology 2021-22 - Sem - 2 - Regular Paper

Exam Roll No 21235SOC053

Enrolment Number :

Candidate Name : PUSHPA KUMARI

Father's Name : DINANATH JHA

Mother's Name : RENU DEVI



*Pushpa Kumari*

(Full signature of the candidate  
attested by the forwarding Officer)

Course Category Name	Subject Name	Schedule Date-Time	Schedule Venue
SOCIOLOGY	[ BSS-121 ] - General Sociology:Social Processes	10-10-2022 [ 01:30 PM - 04:30 PM ]	MAHILA MAHA VIDYALAYA BHU
SOCIOLOGY	[ BSS-122 ] - Indian Societies and Culture	11-10-2022 [ 01:30 PM - 04:30 PM ]	MAHILA MAHA VIDYALAYA BHU
ECONOMICS	[ ECB-201 ] - Techniques of Economic Analysis	01-10-2022 [ 01:30 PM - 04:30 PM ]	MAHILA MAHA VIDYALAYA BHU
ECONOMICS	[ ECB-202 ] - History of Economic Thought	12-10-2022 [ 01:30 PM - 04:30 PM ]	MAHILA MAHA VIDYALAYA BHU
POLITICAL SCIENCE	[ BSO-121 ] - Principles of Political Science-II	28-09-2022 [ 01:30 PM - 04:30 PM ]	MAHILA MAHA VIDYALAYA BHU
POLITICAL SCIENCE	[ BSO-122 ] - Indian National Movement & Constitutional Development-II	29-09-2022 [ 01:30 PM - 04:30 PM ]	MAHILA MAHA VIDYALAYA BHU
LANGUAGE PAPER	[ BAHL-121 ] - Upanyash Evam Rachnatmlekan	21-09-2022 [ 09:00 AM - 12:00 Noon ]	MAHILA MAHA VIDYALAYA BHU
ANCILLARY PAPER	[ BSHA-122 ] - History of Indian National Movement and Constitutional Development of India	22-09-2022 [ 01:30 PM - 04:30 PM ]	MAHILA MAHA VIDYALAYA BHU

*Shukla*

Controller of Examinations  
Banaras Hindu University

Certified that above information is correct as per our office record.

Date:

Note: 1. If any, discrepancy detected in the examination time table, subjects, it may be pointed out immediately.

2. Due to unavoidable circumstances, if any change occurs in the examination schedule, the same may be confirmed from the department concerned or Office of the Controller of Examinations, BHU well in time.

3. Please note that the Grade card will issued on production of the Admit Card only.

*Renu*

Signature & Seal  
Director/Dean/HOD/Principal

Place:

परीक्षार्थियों के लिए निर्देश (Instructions to Examinees)

- परीक्षा आरम्भ होने के 30 मिनट बाद परीक्षा हॉल में प्रवेश बहिष्कृत है।  
No entry in the examination hall/room shall be allowed after 30 minutes of the commencement of examination.
- परीक्षा आरम्भ होने के 40 मिनट के भीतर अथवा समाप्त होने के 10 मिनट पहले परीक्षार्थी परीक्षा कक्ष नहीं छोड़ सकते।  
Examinees will not be allowed to leave the examination hall/room during the first forty minutes or the last ten minutes of examination.
- परीक्षार्थी अपना पहचान पत्र एवं प्रवेश पत्र अक्षर साफ रखें। परीक्षा कक्ष में मोबाइल फोन ले जाना बहिष्कृत है।  
Examinees must carry own Identity Card and Admit Card. Carrying of mobile phone into the examination hall/room is prohibited.
- परीक्षार्थी उत्तर-पुस्तिका के कवर पेज के अन्दर के भाग पर मुद्रित निर्देशों को अक्षर साफ़ ध्यानपूर्वक पढ़ें।  
Examinees must read carefully the instructions printed on the inner cover of the answer book.
- अनुचित साधनों का प्रयोग न करें और न ही इसकी कोशिश करें। ऐसा करने वाले परीक्षार्थी विश्वविद्यालय के विनियमानुसार दण्ड के भागी होंगे, जिसमें पत्र रद्दीकरण/परीक्षा रद्दीकरण/विश्वविद्यालय से निष्कासन भी शामिल है।  
No examinee shall either adopt or attempt to adopt Unfair Means. Use of Unfair Means shall attract punishment, which includes cancellation of a Paper/Examination and/or expulsion/rustication from the University as per rules.

B. A. (Hons.) Social Sciences - Sociology 2021-22 - Sem - 2 - Regular Paper

**Exam Roll No** 21235SOC054  
**Enrolment Number :** 447846  
**Candidate Name :** RAGINI SINGH  
**Father's Name :** SANTOSH KUMAR SINGH  
**Mother's Name :** NILAM SINGH



Ragini Singh

(Full signature of the candidate  
attested by the forwarding Officer)

Course Category Name	Subject Name	Schedule Date-Time	Schedule Venue
SOCIOLOGY	[ BSS-121 ] - General Sociology:Social Processes	10-10-2022 [ 01:30 PM - 04:30 PM ]	MAHILA MAHA VIDYALAYA BHU
SOCIOLOGY	[ BSS-122 ] - Indian Societies and Culture	11-10-2022 [ 01:30 PM - 04:30 PM ]	MAHILA MAHA VIDYALAYA BHU
ECONOMICS	[ ECB-201 ] - Techniques of Economic Analysis	01-10-2022 [ 01:30 PM - 04:30 PM ]	MAHILA MAHA VIDYALAYA BHU
ECONOMICS	[ ECB-202 ] - History of Economic Thought	12-10-2022 [ 01:30 PM - 04:30 PM ]	MAHILA MAHA VIDYALAYA BHU
POLITICAL SCIENCE	[ BSO-121 ] - Principles of Political Science-II	28-09-2022 [ 01:30 PM - 04:30 PM ]	MAHILA MAHA VIDYALAYA BHU
POLITICAL SCIENCE	[ BSO-122 ] - Indian National Movement & Constitutional Development-II	29-09-2022 [ 01:30 PM - 04:30 PM ]	MAHILA MAHA VIDYALAYA BHU
LANGUAGE PAPER	[ BAHL-121 ] - Upanyash Evam Rachnatmlekan	21-09-2022 [ 09:00 AM - 12:00 Noon ]	MAHILA MAHA VIDYALAYA BHU
ANCILLARY PAPER	[ BSHA-122 ] - History of Indian National Movement and Constitutional Development of India	22-09-2022 [ 01:30 PM - 04:30 PM ]	MAHILA MAHA VIDYALAYA BHU

*(Signature)*

*(Signature)*

**Controller of Examinations  
Banaras Hindu University**

Certified that above information is correct as per our office record.

**Date:**

**Place:**

- Note:** 1. If any, discrepancy detected in the examination time table, subjects, it may be pointed out immediately.  
2. Due to unavoidable circumstances, if any change occurs in the examination schedule, the same may be confirmed from the department concerned or Office of the Controller of Examinations, BHU well in time.  
3. Please note that the Grade card will issued on production of the Admit Card only.

**परीक्षार्थियों के लिए निर्देश (Instructions to Examinees)**

- परीक्षा आरम्भ होने के 30 मिनट बाद परीक्षा हॉल में प्रवेश बर्जित है।  
No entry in the examination hall/room shall be allowed after 30 minutes of the commencement of examination.
- परीक्षा आरम्भ होने के 40 मिनट के भीतर अथवा समाप्त होने के 10 मिनट पहले परीक्षार्थी परीक्षा कक्ष नहीं छोड़ सकते।  
Examinees will not be allowed to leave the examination hall/room during the first forty minutes or the last ten minutes of examination.
- परीक्षार्थी अपना पहचान पत्र एवं प्रवेश पत्र अवश्य साथ रखें। परीक्षा कक्ष में मोबाइल फोन ले जाना बर्जित है।  
Examinees must carry own Identity Card and Admit Card. Carrying of mobile phone into the examination hall/room is prohibited.
- परीक्षार्थी उत्तर-पुस्तिका के कवर पृष्ठ के अन्दर के भाग पर मुद्रित निर्देशों को अवश्य सावधानी पूर्वक पढ़ें।  
Examinees must read carefully the instructions printed on the inner cover of the answer book.
- अनुचित साधनों का प्रयोग न करें और न ही इसकी कोशिश करें। ऐसा करने वाले परीक्षार्थी विश्वविद्यालय के विनियमानुसार दण्ड के भागी होंगे, जिसमें पुरर निस्सीकरण/परीक्षा निस्सीकरण/विश्वविद्यालय से निष्कासन भी शामिल है।  
No examinee shall either adopt or attempt to adopt Unfair Means. Use of Unfair Means shall attract punishment, which includes cancellation of a Paper/Examination and/or expulsion/rustication from the University as per rules.



B. A. (Hons.) Social Sciences - Sociology 2021-22 - Sem - 2 - Regular Paper

**Exam Roll No** 21235SOC055  
**Enrolment Number :** 447847  
**Candidate Name :** RESHU RANA  
**Father's Name :** GANESH SINGH  
**Mother's Name :** JANKI DEVI



(Full signature of the candidate  
attested by the forwarding Officer)

Course Category Name	Subject Name	Schedule Date-Time	Schedule Venue
SOCIOLOGY	[ BSS-121 ] - General Sociology:Social Processes	10-10-2022 [ 01:30 PM - 04:30 PM ]	MAHILA MAHA VIDYALAYA BHU
SOCIOLOGY	[ BSS-122 ] - Indian Societies and Culture	11-10-2022 [ 01:30 PM - 04:30 PM ]	MAHILA MAHA VIDYALAYA BHU
ECONOMICS	[ ECB-201 ] - Techniques of Economic Analysis	01-10-2022 [ 01:30 PM - 04:30 PM ]	MAHILA MAHA VIDYALAYA BHU
ECONOMICS	[ ECB-202 ] - History of Economic Thought	12-10-2022 [ 01:30 PM - 04:30 PM ]	MAHILA MAHA VIDYALAYA BHU
POLITICAL SCIENCE	[ BSO-121 ] - Principles of Political Science-II	28-09-2022 [ 01:30 PM - 04:30 PM ]	MAHILA MAHA VIDYALAYA BHU
POLITICAL SCIENCE	[ BSO-122 ] - Indian National Movement & Constitutional Development-II	29-09-2022 [ 01:30 PM - 04:30 PM ]	MAHILA MAHA VIDYALAYA BHU
LANGUAGE PAPER	[ BAHL-121 ] - Upanyash Evam Rachnatmlekan	21-09-2022 [ 09:00 AM - 12:00 Noon ]	MAHILA MAHA VIDYALAYA BHU
ANCILLARY PAPER	[ BSHA-122 ] - History of Indian National Movement and Constitutional Development of India	22-09-2022 [ 01:30 PM - 04:30 PM ]	MAHILA MAHA VIDYALAYA BHU

**Controller of Examinations  
Banaras Hindu University**

Certified that above information is correct as per our office record.

**Date:**

**Note:** 1. If any, discrepancy detected in the examination time table, subjects, it may be pointed out immediately.

2. Due to unavoidable circumstances, if any change occurs in the examination schedule, the same may be confirmed from the department concerned or Office of the Controller of Examinations, BHU well in time.

3. Please note that the Grade card will issued on production of the Admit Card only.

**Signature & Seal  
Director/Dean/HOD/Principal**

**Place:**

**परीक्षार्थियों के लिए निर्देश (Instructions to Examinees)**

- परीक्षा आरम्भ होने के 30 मिनट बाद परीक्षा हॉल में प्रवेश बर्जित है।  
No entry in the examination hall/room shall be allowed after 30 minutes of the commencement of examination.
- परीक्षा आरम्भ होने के 40 मिनट के भीतर अथवा समाप्त होने के 10 मिनट पहले परीक्षार्थी परीक्षा कक्ष नहीं छोड़ सकते।  
Examinees will not be allowed to leave the examination hall/room during the first forty minutes or the last ten minutes of examination.
- परीक्षार्थी अपना पहचान पत्र एवं प्रवेश पत्र अवश्य साथ रखें। परीक्षा कक्ष में मोबाइल फोन ले जाना बर्जित है।  
Examinees must carry own Identity Card and Admit Card. Carrying of mobile phone into the examination hall/room is prohibited.
- परीक्षार्थी उत्तर-पुस्तिका के कवर पृष्ठ के अन्दर के भाग पर मुद्रित निर्देशों को अवश्य सावधानी पूर्वक पढ़ें।  
Examinees must read carefully the instructions printed on the inner cover of the answer book.
- अनुचित साधनों का प्रयोग न करें और न ही इसकी कोशिश करें। ऐसा करने वाले परीक्षार्थी विश्वविद्यालय के विद्यमान दण्ड के भागी होंगे, जिसमें पत्र रद्दीकरण/परीक्षा रद्दीकरण/विश्वविद्यालय से निष्कासन भी शामिल है।  
No examinee shall either adopt or attempt to adopt Unfair Means. Use of Unfair Means shall attract punishment, which includes cancellation of a Paper/Examination and/or expulsion/rustication from the University as per rules.

B. A. (Hons.) Social Sciences - Sociology 2021-22 - Sem - 2 - Regular Paper

**Exam Roll No** 21235SOC056  
**Enrolment Number :** 447848  
**Candidate Name :** RISHITA SINGH  
**Father's Name :** VINOD SINGH  
**Mother's Name :** VARUNA SINGH



*Rishita Singh*

(Full signature of the candidate  
attested by the forwarding Officer)

Course Category Name	Subject Name	Schedule Date-Time	Schedule Venue
SOCIOLOGY	[ BSS-121 ] - General Sociology:Social Processes	10-10-2022 [ 01:30 PM - 04:30 PM ]	MAHILA MAHA VIDYALAYA BHU
SOCIOLOGY	[ BSS-122 ] - Indian Societies and Culture	11-10-2022 [ 01:30 PM - 04:30 PM ]	MAHILA MAHA VIDYALAYA BHU
PSYCHOLOGY	[ BSP-121 ] - Applied Psychology	27-09-2022 [ 01:30 PM - 04:30 PM ]	MAHILA MAHA VIDYALAYA BHU
PSYCHOLOGY	[ BSP-122 ] - Practical	TO BE NOTIFIED BY THE CONCERN DEPARTMENT	
POLITICAL SCIENCE	[ BSO-121 ] - Principles of Political Science-II	28-09-2022 [ 01:30 PM - 04:30 PM ]	MAHILA MAHA VIDYALAYA BHU
POLITICAL SCIENCE	[ BSO-122 ] - Indian National Movement & Constitutional Development-II	29-09-2022 [ 01:30 PM - 04:30 PM ]	MAHILA MAHA VIDYALAYA BHU
LANGUAGE PAPER	[ BAHL-121 ] - Upanyash Evam Rachnatmlekhana	21-09-2022 [ 09:00 AM - 12:00 Noon ]	MAHILA MAHA VIDYALAYA BHU
ANCILLARY PAPER	[ BSHA-122 ] - History of Indian National Movement and Constitutional Development of India	22-09-2022 [ 01:30 PM - 04:30 PM ]	MAHILA MAHA VIDYALAYA BHU

*[Signature]*

*[Signature]*

**Controller of Examinations  
Banaras Hindu University**

Certified that above information is correct as per our office record.

**Date:**

**Note:** 1. If any, discrepancy detected in the examination time table, subjects, it may be pointed out immediately.

2. Due to unavoidable circumstances, if any change occurs in the examination schedule, the same may be confirmed from the department concerned or Office of the Controller of Examinations, BHU well in time.

3. Please note that the Grade card will issued on production of the Admit Card only.

**Signature & Seal  
Director/Dean/HOD/Principal**

**Place:**

**परीक्षार्थियों के लिए निर्देश (Instructions to Examinees)**

- परीक्षा आरम्भ होने के 30 मिनट बाद परीक्षा हॉल में प्रवेश वार्जित है।  
No entry in the examination hall/room shall be allowed after 30 minutes of the commencement of examination.
- परीक्षा आरम्भ होने के 40 मिनट के भीतर अथवा समाप्त होने के 10 मिनट पहले परीक्षार्थी परीक्षा कक्ष नहीं छोड़ सकते हैं।  
Examinees will not be allowed to leave the examination hall/room during the first forty minutes or the last ten minutes of examination.
- परीक्षार्थी अपना परिचय पत्र एवं प्रवेश पत्र अवश्य साथ रखें। परीक्षा कक्ष में मोबाइल फोन ले जाना वर्जित है।  
Examinees must carry own Identity Card and Admit Card. Carrying of mobile phone into the examination hall/room is prohibited.
- परीक्षार्थी उत्तर-मुद्रिका के कवर पेज के अन्दर के भाग पर मुद्रित निर्देशों को अवश्य सावधानी पूर्वक पढ़ें।  
Examinees must read carefully the instructions printed on the inner cover of the answer book.
- अनुचित साधनों का प्रयोग न करें और न ही इसकी चेष्टा करें। ऐसा करने वाले परीक्षार्थी विश्वविद्यालय के विद्यमानानुसार दण्ड के भागी होंगे, जिसमें पेपर निस्तोकरण/परीक्षा निस्तोकरण/विश्वविद्यालय से निष्कासन भी शामिल है।  
No examinee shall either adopt or attempt to adopt Unfair Means. Use of Unfair Means shall attract punishment, which includes cancellation of a Paper/Examination and/or expulsion/rustication from the University as per rules.

B. A. (Hons.) Social Sciences - Sociology 2021-22 - Sem - 2 - Regular Paper

**Exam Roll No** 21235SOC057  
**Enrolment Number :** 447849  
**Candidate Name :** RUBEE  
**Father's Name :** RAMASHANKAR  
**Mother's Name :** RADHIKA DEVI



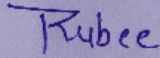

(Full signature of the candidate  
attested by the forwarding Officer)

Course Category Name	Subject Name	Schedule Date-Time	Schedule Venue
SOCIOLOGY	[ BSS-121 ] - General Sociology:Social Processes	10-10-2022 [ 01:30 PM - 04:30 PM ]	MAHILA MAHA VIDYALAYA BHU
SOCIOLOGY	[ BSS-122 ] - Indian Societies and Culture	11-10-2022 [ 01:30 PM - 04:30 PM ]	MAHILA MAHA VIDYALAYA BHU
PSYCHOLOGY	[ BSP-121 ] - Applied Psychology	27-09-2022 [ 01:30 PM - 04:30 PM ]	MAHILA MAHA VIDYALAYA BHU
PSYCHOLOGY	[ BSP-122 ] - Practical	TO BE NOTIFIED BY THE CONCERN DEPARTMENT	
POLITICAL SCIENCE	[ BSO-121 ] - Principles of Political Science-II	28-09-2022 [ 01:30 PM - 04:30 PM ]	MAHILA MAHA VIDYALAYA BHU
POLITICAL SCIENCE	[ BSO-122 ] - Indian National Movement & Constitutional Development-II	29-09-2022 [ 01:30 PM - 04:30 PM ]	MAHILA MAHA VIDYALAYA BHU
LANGUAGE PAPER	[ BAHL-121 ] - Upanyash Evam Rachnatmlekhana	21-09-2022 [ 09:00 AM - 12:00 Noon ]	MAHILA MAHA VIDYALAYA BHU
ANCILLARY PAPER	[ BSHA-122 ] - History of Indian National Movement and Constitutional Development of India	22-09-2022 [ 01:30 PM - 04:30 PM ]	MAHILA MAHA VIDYALAYA BHU



**Controller of Examinations**  
**Banaras Hindu University**

Certified that above information is correct as per our office record.

**Date:**

**Note:** 1. If any, discrepancy detected in the examination time table, subjects, it may be pointed out immediately.

2. Due to unavoidable circumstances, if any change occurs in the examination schedule, the same may be confirmed from the department concerned or Office of the Controller of Examinations, BHU well in time.

3. Please note that the Grade card will issued on production of the Admit Card only.

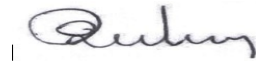

**Signature & Seal**  
**Director/Dean/HOD/Principal**

**Place:**

**परीक्षार्थियों के लिए निर्देश (Instructions to Examinees)**

- परीक्षा आरम्भ होने के 30 मिनट बाद परीक्षा हॉल में प्रवेश वर्जित है।  
No entry in the examination hall/room shall be allowed after 30 minutes of the commencement of examination.
- परीक्षा आरम्भ होने के 40 मिनट के भीतर अथवा समाप्त होने के 10 मिनट पहले परीक्षार्थी परीक्षा कक्ष नहीं छोड़ सकेंगे।  
Examinees will not be allowed to leave the examination hall/room during the first forty minutes or the last ten minutes of examination.
- परीक्षार्थी अपना परिचय पत्र एवं प्रवेश पत्र अवश्य साथ रखें। परीक्षा कक्ष में मोबाइल फोन ले जाना वर्जित है।  
Examinees must carry own Identity Card and Admit Card. Carrying of mobile phone into the examination hall/room is prohibited.
- परीक्षार्थी उत्तर-मुद्रिका के कवर पेज के अन्दर के भाग पर मुद्रित निर्देशों को अवश्य सावधानी पूर्वक पढ़ें।  
Examinees must read carefully the instructions printed on the inner cover of the answer book.
- अनुचित साधनों का प्रयोग न करें और न ही इसकी चेष्टा करें। ऐसा करने वाले परीक्षार्थी विस्थापित/परीक्षा निरस्त/परीक्षा/विस्थापित/परीक्षा/विस्थापित से निष्कासित भी शामिल हैं।  
No examinee shall either adopt or attempt to adopt Unfair Means. Use of Unfair Means shall attract punishment, which includes cancellation of a Paper/Examination and/or expulsion/rustication from the University as per rules.

B. A. (Hons.) Social Sciences - Sociology 2021-22 - Sem - 2 - Regular Paper

**Exam Roll No** 21235SOC058  
**Enrolment Number :** 447850  
**Candidate Name :** RUPALI SINGH  
**Father's Name :** SUBASH SINGH  
**Mother's Name :** REKHA SINGH



*Rupali Singh*

(Full signature of the candidate  
attested by the forwarding Officer)

Course Category Name	Subject Name	Schedule Date-Time	Schedule Venue
SOCIOLOGY	[ BSS-121 ] - General Sociology:Social Processes	10-10-2022 [ 01:30 PM - 04:30 PM ]	MAHILA MAHA VIDYALAYA BHU
SOCIOLOGY	[ BSS-122 ] - Indian Societies and Culture	11-10-2022 [ 01:30 PM - 04:30 PM ]	MAHILA MAHA VIDYALAYA BHU
HISTORY	[ BSH-121 ] - History of India From Sunga to Gupta Dynasty	24-09-2022 [ 01:30 PM - 04:30 PM ]	MAHILA MAHA VIDYALAYA BHU
HISTORY	[ BSH-122 ] - History of Europe (From Glorious Revolution upto French Revolution)	26-09-2022 [ 01:30 PM - 04:30 PM ]	MAHILA MAHA VIDYALAYA BHU
ECONOMICS	[ ECB-201 ] - Techniques of Economic Analysis	01-10-2022 [ 01:30 PM - 04:30 PM ]	MAHILA MAHA VIDYALAYA BHU
ECONOMICS	[ ECB-202 ] - History of Economic Thought	12-10-2022 [ 01:30 PM - 04:30 PM ]	MAHILA MAHA VIDYALAYA BHU
LANGUAGE PAPER	[ BAHL-121 ] - Upanyash Evam Rachnatmlektan	21-09-2022 [ 09:00 AM - 12:00 Noon ]	MAHILA MAHA VIDYALAYA BHU
ANCILLARY PAPER	[ BSOA-121 ] - Social and Political Thought of Mahatma Gandhi	22-09-2022 [ 01:30 PM - 04:30 PM ]	MAHILA MAHA VIDYALAYA BHU

*Shubh*

*Rekha*

**Controller of Examinations  
Banaras Hindu University**

Certified that above information is correct as per our office record.

**Date:**

**Place:**

- Note:** 1. If any, discrepancy detected in the examination time table, subjects, it may be pointed out immediately.  
2. Due to unavoidable circumstances, if any change occurs in the examination schedule, the same may be confirmed from the department concerned or Office of the Controller of Examinations, BHU well in time.  
3. Please note that the Grade card will issued on production of the Admit Card only.

**परीक्षार्थियों के लिए निर्देश (Instructions to Examinees)**

- परीक्षा आरम्भ होने के 30 मिनट बाद परीक्षा हॉल में प्रवेश बहिष्कृत है।  
No entry in the examination hall/room shall be allowed after 30 minutes of the commencement of examination.
- परीक्षा आरम्भ होने के 40 मिनट के भीतर अथवा समाप्त होने के 10 मिनट पहले परीक्षार्थी परीक्षा कक्ष नहीं छोड़ सकते हैं।  
Examinees will not be allowed to leave the examination hall/room during the first forty minutes or the last ten minutes of examination.
- परीक्षार्थी अपना पहचान पत्र एवं प्रवेश पत्र अवश्य साथ रखें। परीक्षा कक्ष में मोबाइल फोन ले जाना बहिष्कृत है।  
Examinees must carry own Identity Card and Admit Card. Carrying of mobile phone into the examination hall/room is prohibited.
- परीक्षार्थी उत्तर-पुस्तिका के कवर पेज के अन्दर के भाग पर मुद्रित निर्देशों को अवश्य सावधानी पूर्वक पढ़ें।  
Examinees must read carefully the instructions printed on the inner cover of the answer book.
- अनुचित साधनों का प्रयोग न करें और न ही इसकी कोशिश करें। ऐसा करने वाले परीक्षार्थी विश्वविद्यालय के विद्यमान विनियमों के तहत निम्नलिखित/परीक्षा निम्नलिखित/विश्वविद्यालय से निष्कासन की शक्ति है।  
No examinee shall either adopt or attempt to adopt Unfair Means. Use of Unfair Means shall attract punishment, which includes cancellation of a Paper/Examination and/or expulsion/rustication from the University as per rules.



B. A. (Hons.) Social Sciences - Sociology 2021-22 - Sem - 2 - Regular Paper

**Exam Roll No** 21235SOC059  
**Enrolment Number :** 447851  
**Candidate Name :** SAKSHI  
**Father's Name :** DHRAMENDRA MISHRA  
**Mother's Name :** GEETA DEVI



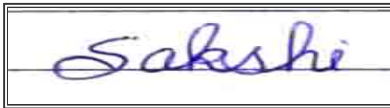

(Full signature of the candidate  
attested by the forwarding Officer)

Course Category Name	Subject Name	Schedule Date-Time	Schedule Venue
SOCIOLOGY	[ BSS-121 ] - General Sociology:Social Processes	10-10-2022 [ 01:30 PM - 04:30 PM ]	MAHILA MAHA VIDYALAYA BHU
SOCIOLOGY	[ BSS-122 ] - Indian Societies and Culture	11-10-2022 [ 01:30 PM - 04:30 PM ]	MAHILA MAHA VIDYALAYA BHU
ECONOMICS	[ ECB-201 ] - Techniques of Economic Analysis	01-10-2022 [ 01:30 PM - 04:30 PM ]	MAHILA MAHA VIDYALAYA BHU
ECONOMICS	[ ECB-202 ] - History of Economic Thought	12-10-2022 [ 01:30 PM - 04:30 PM ]	MAHILA MAHA VIDYALAYA BHU
POLITICAL SCIENCE	[ BSO-121 ] - Principles of Political Science-II	28-09-2022 [ 01:30 PM - 04:30 PM ]	MAHILA MAHA VIDYALAYA BHU
POLITICAL SCIENCE	[ BSO-122 ] - Indian National Movement & Constitutional Development-II	29-09-2022 [ 01:30 PM - 04:30 PM ]	MAHILA MAHA VIDYALAYA BHU
LANGUAGE PAPER	[ BAHL-121 ] - Upanyash Evam Rachnatmlekan	21-09-2022 [ 09:00 AM - 12:00 Noon ]	MAHILA MAHA VIDYALAYA BHU
ANCILLARY PAPER	[ BSHA-122 ] - History of Indian National Movement and Constitutional Development of India	22-09-2022 [ 01:30 PM - 04:30 PM ]	MAHILA MAHA VIDYALAYA BHU



**Controller of Examinations  
Banaras Hindu University**

Certified that above information is correct as per our office record.

**Date:**

**Note:** 1. If any, discrepancy detected in the examination time table, subjects, it may be pointed out immediately.

2. Due to unavoidable circumstances, if any change occurs in the examination schedule, the same may be confirmed from the department concerned or Office of the Controller of Examinations, BHU well in time.

3. Please note that the Grade card will issued on production of the Admit Card only.



**Signature & Seal  
Director/Dean/HOD/Principal**

**Place:**

**परीक्षार्थियों के लिए निर्देश (Instructions to Examinees)**

- परीक्षा आरम्भ होने के 30 मिनट बाद परीक्षा हॉल में प्रवेश बहिर्गत है।  
No entry in the examination hall/room shall be allowed after 30 minutes of the commencement of examination.
- परीक्षा आरम्भ होने के 40 मिनट के भीतर अथवा समाप्त होने के 10 मिनट पहले परीक्षार्थी परीक्षा कक्ष नहीं छोड़ सकते हैं।  
Examinees will not be allowed to leave the examination hall/room during the first forty minutes or the last ten minutes of examination.
- परीक्षार्थी अपना पहचान पत्र एवं प्रवेश पत्र अक्षर साध स्वयं। परीक्षा कक्ष में मोबाइल फोन ले जाना बहिर्गत है।  
Examinees must carry own Identity Card and Admit Card. Carrying of mobile phone into the examination hall/room is prohibited.
- परीक्षार्थी उत्तर-पुस्तिका के कवर पेज के अन्दर के भाग पर मुद्रित निर्देशों को अक्षर साध ध्यानपूर्वक पढ़ें।  
Examinees must read carefully the instructions printed on the inner cover of the answer book.
- अनुचित साधनों का प्रयोग न करें और न ही इसकी कोशिश करें। ऐसा करने वाले परीक्षार्थी विश्वविद्यालय के विनियमोंनुसार दण्ड के भागी होंगे, जिसमें पत्र रद्दीकरण/परीक्षा रद्दीकरण/विश्वविद्यालय से निष्कासन भी शामिल है।  
No examinee shall either adopt or attempt to adopt Unfair Means. Use of Unfair Means shall attract punishment, which includes cancellation of a Paper/Examination and/or expulsion/rustication from the University as per rules.

B. A. (Hons.) Social Sciences - Sociology 2021-22 - Sem - 2 - Regular Paper

**Exam Roll No** 21235SOC060  
**Enrolment Number :** 447852  
**Candidate Name :** SANJANA KUMARI  
**Father's Name :** AMIT KUMAR SINHA  
**Mother's Name :** SARITA DEVI



Sanjana Kumari

(Full signature of the candidate  
attested by the forwarding Officer)

Course Category Name	Subject Name	Schedule Date-Time	Schedule Venue
SOCIOLOGY	[ BSS-121 ] - General Sociology:Social Processes	10-10-2022 [ 01:30 PM - 04:30 PM ]	MAHILA MAHA VIDYALAYA BHU
SOCIOLOGY	[ BSS-122 ] - Indian Societies and Culture	11-10-2022 [ 01:30 PM - 04:30 PM ]	MAHILA MAHA VIDYALAYA BHU
PSYCHOLOGY	[ BSP-121 ] - Applied Psychology	27-09-2022 [ 01:30 PM - 04:30 PM ]	MAHILA MAHA VIDYALAYA BHU
PSYCHOLOGY	[ BSP-122 ] - Practical	TO BE NOTIFIED BY THE CONCERN DEPARTMENT	
POLITICAL SCIENCE	[ BSO-121 ] - Principles of Political Science-II	28-09-2022 [ 01:30 PM - 04:30 PM ]	MAHILA MAHA VIDYALAYA BHU
POLITICAL SCIENCE	[ BSO-122 ] - Indian National Movement & Constitutional Development-II	29-09-2022 [ 01:30 PM - 04:30 PM ]	MAHILA MAHA VIDYALAYA BHU
LANGUAGE PAPER	[ BAH1-121 ] - Upanyash Evam Rachnatmlekhana	21-09-2022 [ 09:00 AM - 12:00 Noon ]	MAHILA MAHA VIDYALAYA BHU
ANCILLARY PAPER	[ BSHA-122 ] - History of Indian National Movement and Constitutional Development of India	22-09-2022 [ 01:30 PM - 04:30 PM ]	MAHILA MAHA VIDYALAYA BHU

*(Signature)*

*(Signature)*

**Controller of Examinations  
Banaras Hindu University**

Certified that above information is correct as per our office record.

**Date:**

**Place:**

**Note:** 1. If any, discrepancy detected in the examination time table, subjects, it may be pointed out immediately.

2. Due to unavoidable circumstances, if any change occurs in the examination schedule, the same may be confirmed from the department concerned or Office of the Controller of Examinations, BHU well in time.

3. Please note that the Grade card will issued on production of the Admit Card only.

**परीक्षार्थियों के लिए निर्देश (Instructions to Examinees)**

- परीक्षा आरम्भ होने के 30 मिनट बाद परीक्षा हॉल में प्रवेश वर्जित है।  
No entry in the examination hall/room shall be allowed after 30 minutes of the commencement of examination.
- परीक्षा आरम्भ होने के 40 मिनट के भीतर अथवा समाप्त होने के 10 मिनट पहले परीक्षार्थी परीक्षा कक्ष नहीं छोड़ सकेंगे।  
Examinees will not be allowed to leave the examination hall/room during the first forty minutes or the last ten minutes of examination.
- परीक्षार्थी अपना पहचान पत्र एवं प्रवेश पत्र अवश्य साथ रखें। परीक्षा कक्ष में मोबाइल फोन ले जाना वर्जित है।  
Examinees must carry own Identity Card and Admit Card. Carrying of mobile phone into the examination hall/room is prohibited.
- परीक्षार्थी उत्तर-मुद्रिका के कवर पेज के अन्दर के भाग पर मुद्रित निर्देशों को अवश्य सावधानी पूर्वक पढ़ें।  
Examinees must read carefully the instructions printed on the inner cover of the answer book.
- अनुचित साधनों का प्रयोग न करें और न ही इसकी चेष्टा करें। ऐसा करने वाले परीक्षार्थी विश्वविद्यालय के विद्यमानानुसार दण्ड के भागी होंगे, जिसमें पेपर निस्तोकरण/परीक्षा निस्तोकरण/विश्वविद्यालय से निष्कासन भी शामिल है।  
No examinee shall either adopt or attempt to adopt Unfair Means. Use of Unfair Means shall attract punishment, which includes cancellation of a Paper/Examination and/or expulsion/rustication from the University as per rules.

B. A. (Hons.) Social Sciences - Sociology 2021-22 - Sem - 2 - Regular Paper

**Exam Roll No** 21235SOC061  
**Enrolment Number :** 447853  
**Candidate Name :** SANJU KUMARI  
**Father's Name :** SUDAMA SINGH  
**Mother's Name :** ANICHA DEVI



संजू कुमारी

(Full signature of the candidate  
attested by the forwarding Officer)

Course Category Name	Subject Name	Schedule Date-Time	Schedule Venue
SOCIOLOGY	[ BSS-121 ] - General Sociology:Social Processes	10-10-2022 [ 01:30 PM - 04:30 PM ]	MAHILA MAHA VIDYALAYA BHU
SOCIOLOGY	[ BSS-122 ] - Indian Societies and Culture	11-10-2022 [ 01:30 PM - 04:30 PM ]	MAHILA MAHA VIDYALAYA BHU
POLITICAL SCIENCE	[ BSO-121 ] - Principles of Political Science-II	28-09-2022 [ 01:30 PM - 04:30 PM ]	MAHILA MAHA VIDYALAYA BHU
POLITICAL SCIENCE	[ BSO-122 ] - Indian National Movement & Constitutional Development-II	29-09-2022 [ 01:30 PM - 04:30 PM ]	MAHILA MAHA VIDYALAYA BHU
HISTORY	[ BSH-121 ] - History of India From Sunga to Gupta Dynasty	24-09-2022 [ 01:30 PM - 04:30 PM ]	MAHILA MAHA VIDYALAYA BHU
HISTORY	[ BSH-122 ] - History of Europe (From Glorious Revolution upto French Revolution)	26-09-2022 [ 01:30 PM - 04:30 PM ]	MAHILA MAHA VIDYALAYA BHU
LANGUAGE PAPER	[ BAKL-121 ] - Sanskrit	21-09-2022 [ 01:30 PM - 04:30 PM ]	MAHILA MAHA VIDYALAYA BHU
ANCILLARY PAPER	[ ECB-602 ] - Economy of Uttar Pradesh	22-09-2022 [ 01:30 PM - 04:30 PM ]	MAHILA MAHA VIDYALAYA BHU

Sanju

Sanju

**Controller of Examinations  
Banaras Hindu University**

Certified that above information is correct as per our office record.

**Date:**

**Place:**

- Note:** 1. If any, discrepancy detected in the examination time table, subjects, it may be pointed out immediately.  
2. Due to unavoidable circumstances, if any change occurs in the examination schedule, the same may be confirmed from the department concerned or Office of the Controller of Examinations, BHU well in time.  
3. Please note that the Grade card will issued on production of the Admit Card only.

**परीक्षार्थियों के लिए निर्देश (Instructions to Examinees)**

- परीक्षा आरम्भ होने के 30 मिनट बाद परीक्षा हॉल में प्रवेश बर्जित है।  
No entry in the examination hall/room shall be allowed after 30 minutes of the commencement of examination.
- परीक्षा आरम्भ होने के 40 मिनट के भीतर अथवा समाप्त होने के 10 मिनट पहले परीक्षार्थी परीक्षा कक्ष नहीं छोड़ सकेंगे।  
Examinees will not be allowed to leave the examination hall/room during the first forty minutes or the last ten minutes of examination.
- परीक्षार्थी अपना पहचान पत्र एवं प्रवेश पत्र अवश्य साथ लें। परीक्षा कक्ष में मोबाइल फोन ले जाना बर्जित है।  
Examinees must carry own Identity Card and Admit Card. Carrying of mobile phone into the examination hall/room is prohibited.
- परीक्षार्थी उत्तर-पुस्तिका के कवर पेज के अन्दर के भाग पर मुद्रित निर्देशों को अवश्य सावधानी पूर्वक पढ़ें।  
Examinees must read carefully the instructions printed on the inner cover of the answer book.
- अनुचित साधनों का प्रयोग न करें और न ही इसकी कोशिश करें। ऐसा करने वाले परीक्षार्थी विश्वविद्यालय के विनियमानुसार दण्ड के भागी होंगे, जिसमें पेंशन निस्तोकरण/परीक्षा निस्तोकरण/विश्वविद्यालय से निष्कासन भी शामिल है।  
No examinee shall either adopt or attempt to adopt Unfair Means. Use of Unfair Means shall attract punishment, which includes cancellation of a Paper/Examination and/or expulsion/rustication from the University as per rules.

B. A. (Hons.) Social Sciences - Sociology 2021-22 - Sem - 2 - Regular Paper

**Exam Roll No** 21235SOC062  
**Enrolment Number :** 447854  
**Candidate Name :** SANVI  
**Father's Name :** RAM NARAYAN  
**Mother's Name :** POONAM





(Full signature of the candidate  
attested by the forwarding Officer)

Course Category Name	Subject Name	Schedule Date-Time	Schedule Venue
SOCIOLOGY	[ BSS-121 ] - General Sociology:Social Processes	10-10-2022 [ 01:30 PM - 04:30 PM ]	MAHILA MAHA VIDYALAYA BHU
SOCIOLOGY	[ BSS-122 ] - Indian Societies and Culture	11-10-2022 [ 01:30 PM - 04:30 PM ]	MAHILA MAHA VIDYALAYA BHU
PSYCHOLOGY	[ BSP-121 ] - Applied Psychology	27-09-2022 [ 01:30 PM - 04:30 PM ]	MAHILA MAHA VIDYALAYA BHU
PSYCHOLOGY	[ BSP-122 ] - Practical	TO BE NOTIFIED BY THE CONCERN DEPARTMENT	
POLITICAL SCIENCE	[ BSO-121 ] - Principles of Political Science-II	28-09-2022 [ 01:30 PM - 04:30 PM ]	MAHILA MAHA VIDYALAYA BHU
POLITICAL SCIENCE	[ BSO-122 ] - Indian National Movement & Constitutional Development-II	29-09-2022 [ 01:30 PM - 04:30 PM ]	MAHILA MAHA VIDYALAYA BHU
LANGUAGE PAPER	[ BAHL-121 ] - Upanyash Evam Rachnatmlekhana	21-09-2022 [ 09:00 AM - 12:00 Noon ]	MAHILA MAHA VIDYALAYA BHU
ANCILLARY PAPER	[ BSHA-122 ] - History of Indian National Movement and Constitutional Development of India	22-09-2022 [ 01:30 PM - 04:30 PM ]	MAHILA MAHA VIDYALAYA BHU



**Controller of Examinations**  
**Banaras Hindu University**

Certified that above information is correct as per our office record.

**Date:**

**Note:** 1. If any, discrepancy detected in the examination time table, subjects, it may be pointed out immediately.

2. Due to unavoidable circumstances, if any change occurs in the examination schedule, the same may be confirmed from the department concerned or Office of the Controller of Examinations, BHU well in time.

3. Please note that the Grade card will issued on production of the Admit Card only.

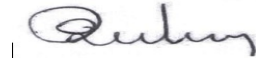

**Signature & Seal**  
**Director/Dean/HOD/Principal**

**Place:**

**परीक्षार्थियों के लिए निर्देश (Instructions to Examinees)**

- परीक्षा आरम्भ होने के 30 मिनट बाद परीक्षा हॉल में प्रवेश वर्जित है।  
No entry in the examination hall/room shall be allowed after 30 minutes of the commencement of examination.
- परीक्षा आरम्भ होने के 40 मिनट के भीतर अथवा समाप्त होने के 10 मिनट पहले परीक्षार्थी परीक्षा कक्ष नहीं छोड़ सकेंगे।  
Examinees will not be allowed to leave the examination hall/room during the first forty minutes or the last ten minutes of examination.
- परीक्षार्थी अपना परिचय पत्र एवं प्रवेश पत्र अवश्य साथ रखें। परीक्षा कक्ष में मोबाइल फोन ले जाना वर्जित है।  
Examinees must carry own Identity Card and Admit Card. Carrying of mobile phone into the examination hall/room is prohibited.
- परीक्षार्थी उत्तर-पुस्तिका के कवर पेज के अन्दर के भाग पर मुद्रित निर्देशों को अवश्य सावधानी पूर्वक पढ़ें।  
Examinees must read carefully the instructions printed on the inner cover of the answer book.
- अनुचित साधनों का प्रयोग न करें और न ही इसकी चेष्टा करें। ऐसा करने वाले परीक्षार्थी विश्वविद्यालय के विद्यमानानुसार दण्ड के भागी होंगे, जिसमें पेर निस्तोकरण/परीक्षा निस्तोकरण/विश्वविद्यालय से निष्कासन भी शामिल है।  
No examinee shall either adopt or attempt to adopt Unfair Means. Use of Unfair Means shall attract punishment, which includes cancellation of a Paper/Examination and/or expulsion/rustication from the University as per rules.



B. A. (Hons.) Social Sciences - Sociology 2021-22 - Sem - 2 - Regular Paper

**Exam Roll No** 21235SOC063  
**Enrolment Number :** 447855  
**Candidate Name :** SAUMYA SINGH  
**Father's Name :** DHARMENDRA PRATAP SINGH  
**Mother's Name :** UMA SINGH



(Full signature of the candidate  
attested by the forwarding Officer)

Course Category Name	Subject Name	Schedule Date-Time	Schedule Venue
SOCIOLOGY	[ BSS-121 ] - General Sociology:Social Processes	10-10-2022 [ 01:30 PM - 04:30 PM ]	MAHILA MAHA VIDYALAYA BHU
SOCIOLOGY	[ BSS-122 ] - Indian Societies and Culture	11-10-2022 [ 01:30 PM - 04:30 PM ]	MAHILA MAHA VIDYALAYA BHU
HISTORY	[ BSH-121 ] - History of India From Sunga to Gupta Dynasty	24-09-2022 [ 01:30 PM - 04:30 PM ]	MAHILA MAHA VIDYALAYA BHU
HISTORY	[ BSH-122 ] - History of Europe (From Glorious Revolution upto French Revolution)	26-09-2022 [ 01:30 PM - 04:30 PM ]	MAHILA MAHA VIDYALAYA BHU
ECONOMICS	[ ECB-201 ] - Techniques of Economic Analysis	01-10-2022 [ 01:30 PM - 04:30 PM ]	MAHILA MAHA VIDYALAYA BHU
ECONOMICS	[ ECB-202 ] - History of Economic Thought	12-10-2022 [ 01:30 PM - 04:30 PM ]	MAHILA MAHA VIDYALAYA BHU
LANGUAGE PAPER	[ BAHL-121 ] - Upanyash Evam Rachnatmlektan	21-09-2022 [ 09:00 AM - 12:00 Noon ]	MAHILA MAHA VIDYALAYA BHU
ANCILLARY PAPER	[ BSOA-121 ] - Social and Political Thought of Mahatma Gandhi	22-09-2022 [ 01:30 PM - 04:30 PM ]	MAHILA MAHA VIDYALAYA BHU

**Controller of Examinations**  
**Banaras Hindu University**

Certified that above information is correct as per our office record.

**Date:**

**Note:** 1. If any, discrepancy detected in the examination time table, subjects, it may be pointed out immediately.

2. Due to unavoidable circumstances, if any change occurs in the examination schedule, the same may be confirmed from the department concerned or Office of the Controller of Examinations, BHU well in time.

3. Please note that the Grade card will issued on production of the Admit Card only.

**Signature & Seal**  
**Director/Dean/HOD/Principal**

**Place:**

**परीक्षार्थियों के लिए निर्देश (Instructions to Examinees)**

- परीक्षा आरम्भ होने के 30 मिनट बाद परीक्षा हॉल में प्रवेश बर्जित है।  
No entry in the examination hall/room shall be allowed after 30 minutes of the commencement of examination.
- परीक्षा आरम्भ होने के 40 मिनट के भीतर अथवा समाप्त होने के 10 मिनट पहले परीक्षार्थी परीक्षा कक्ष नहीं छोड़ सकते हैं।  
Examinees will not be allowed to leave the examination hall/room during the first forty minutes or the last ten minutes of examination.
- परीक्षार्थी अपना पहचान पत्र एवं प्रवेश पत्र अवश्य साथ रखें। परीक्षा कक्ष में मोबाइल फोन ले जाना बर्जित है।  
Examinees must carry own Identity Card and Admit Card. Carrying of mobile phone into the examination hall/room is prohibited.
- परीक्षार्थी उत्तर-पुस्तिका के कवर पेज के अन्दर के भाग पर मुद्रित निर्देशों को अवश्य सावधानी पूर्वक पढ़ें।  
Examinees must read carefully the instructions printed on the inner cover of the answer book.
- अनुचित साधनों का प्रयोग न करें और न ही इसकी कोशिश करें। ऐसा करने वाले परीक्षार्थी विश्वविद्यालय के विद्यमान विनियमों के तहत निम्नलिखित/परीक्षा निम्नलिखित/विश्वविद्यालय से निष्कासन की शक्ति है।  
No examinee shall either adopt or attempt to adopt Unfair Means. Use of Unfair Means shall attract punishment, which includes cancellation of a Paper/Examination and/or expulsion/rustication from the University as per rules.

B. A. (Hons.) Social Sciences - Sociology 2021-22 - Sem - 2 - Regular Paper

**Exam Roll No** 21235SOC064  
**Enrolment Number :** 447856  
**Candidate Name :** SEJAL JHA  
**Father's Name :** SANJAY KUMAR JHA  
**Mother's Name :** RITA JHA



(Full signature of the candidate  
attested by the forwarding Officer)

Course Category Name	Subject Name	Schedule Date-Time	Schedule Venue
SOCIOLOGY	[ BSS-121 ] - General Sociology:Social Processes	10-10-2022 [ 01:30 PM - 04:30 PM ]	MAHILA MAHA VIDYALAYA BHU
SOCIOLOGY	[ BSS-122 ] - Indian Societies and Culture	11-10-2022 [ 01:30 PM - 04:30 PM ]	MAHILA MAHA VIDYALAYA BHU
PSYCHOLOGY	[ BSP-121 ] - Applied Psychology	27-09-2022 [ 01:30 PM - 04:30 PM ]	MAHILA MAHA VIDYALAYA BHU
PSYCHOLOGY	[ BSP-122 ] - Practical	TO BE NOTIFIED BY THE CONCERN DEPARTMENT	
POLITICAL SCIENCE	[ BSO-121 ] - Principles of Political Science-II	28-09-2022 [ 01:30 PM - 04:30 PM ]	MAHILA MAHA VIDYALAYA BHU
POLITICAL SCIENCE	[ BSO-122 ] - Indian National Movement & Constitutional Development-II	29-09-2022 [ 01:30 PM - 04:30 PM ]	MAHILA MAHA VIDYALAYA BHU
LANGUAGE PAPER	[ BAHL-121 ] - Upanyash Evam Rachnatmlekhana	21-09-2022 [ 09:00 AM - 12:00 Noon ]	MAHILA MAHA VIDYALAYA BHU
ANCILLARY PAPER	[ BSHA-122 ] - History of Indian National Movement and Constitutional Development of India	22-09-2022 [ 01:30 PM - 04:30 PM ]	MAHILA MAHA VIDYALAYA BHU

**Controller of Examinations**  
**Banaras Hindu University**

Certified that above information is correct as per our office record.

**Date:**

**Note:** 1. If any, discrepancy detected in the examination time table, subjects, it may be pointed out immediately.

2. Due to unavoidable circumstances, if any change occurs in the examination schedule, the same may be confirmed from the department concerned or Office of the Controller of Examinations, BHU well in time.

3. Please note that the Grade card will issued on production of the Admit Card only.

**Signature & Seal**  
**Director/Dean/HOD/Principal**

**Place:**

**परीक्षार्थियों के लिए निर्देश (Instructions to Examinees)**

- परीक्षा आरम्भ होने के 30 मिनट बाद परीक्षा हॉल में प्रवेश वर्जित है।  
No entry in the examination hall/room shall be allowed after 30 minutes of the commencement of examination.
- परीक्षा आरम्भ होने के 40 मिनट के भीतर अथवा समाप्त होने के 10 मिनट पहले परीक्षार्थी परीक्षा कक्ष नहीं छोड़ सकते हैं।  
Examinees will not be allowed to leave the examination hall/room during the first forty minutes or the last ten minutes of examination.
- परीक्षार्थी अपना परिचय पत्र एवं प्रवेश पत्र अवश्य साथ रखें। परीक्षा कक्ष में मोबाइल फोन ले जाना वर्जित है।  
Examinees must carry own Identity Card and Admit Card. Carrying of mobile phone into the examination hall/room is prohibited.
- परीक्षार्थी उत्तर-मुद्रिका के कवर पेज के अन्दर के भाग पर मुद्रित निर्देशों को अवश्य सावधानी पूर्वक पढ़ें।  
Examinees must read carefully the instructions printed on the inner cover of the answer book.
- अनुचित साधनों का प्रयोग न करें और न ही इसकी चेष्टा करें। ऐसा करने वाले परीक्षार्थी विश्वविद्यालय के विधानानुसार दण्ड के भागी होंगे, जिसमें पेपर निस्तोकरण/परीक्षा निस्तोकरण/विश्वविद्यालय से निष्कासन भी शामिल है।  
No examinee shall either adopt or attempt to adopt Unfair Means. Use of Unfair Means shall attract punishment, which includes cancellation of a Paper/Examination and/or expulsion/rustication from the University as per rules.

B. A. (Hons.) Social Sciences - Sociology 2021-22 - Sem - 2 - Regular Paper

**Exam Roll No** 21235SOC065  
**Enrolment Number :** 447857  
**Candidate Name :** SHAMBHAVI PRAKASH  
**Father's Name :** SHYAM PRAKASH  
**Mother's Name :** SUNITA DEVI



Shambhavi Prakash.

(Full signature of the candidate  
attested by the forwarding Officer)

Course Category Name	Subject Name	Schedule Date-Time	Schedule Venue
SOCIOLOGY	[ BSS-121 ] - General Sociology:Social Processes	10-10-2022 [ 01:30 PM - 04:30 PM ]	MAHILA MAHA VIDYALAYA BHU
SOCIOLOGY	[ BSS-122 ] - Indian Societies and Culture	11-10-2022 [ 01:30 PM - 04:30 PM ]	MAHILA MAHA VIDYALAYA BHU
HISTORY	[ BSH-121 ] - History of India From Sunga to Gupta Dynasty	24-09-2022 [ 01:30 PM - 04:30 PM ]	MAHILA MAHA VIDYALAYA BHU
HISTORY	[ BSH-122 ] - History of Europe (From Glorious Revolution upto French Revolution)	26-09-2022 [ 01:30 PM - 04:30 PM ]	MAHILA MAHA VIDYALAYA BHU
ECONOMICS	[ ECB-201 ] - Techniques of Economic Analysis	01-10-2022 [ 01:30 PM - 04:30 PM ]	MAHILA MAHA VIDYALAYA BHU
ECONOMICS	[ ECB-202 ] - History of Economic Thought	12-10-2022 [ 01:30 PM - 04:30 PM ]	MAHILA MAHA VIDYALAYA BHU
LANGUAGE PAPER	[ BAHL-121 ] - Upanyash Evam Rachnatmlektan	21-09-2022 [ 09:00 AM - 12:00 Noon ]	MAHILA MAHA VIDYALAYA BHU
ANCILLARY PAPER	[ BSOA-121 ] - Social and Political Thought of Mahatma Gandhi	22-09-2022 [ 01:30 PM - 04:30 PM ]	MAHILA MAHA VIDYALAYA BHU

Shy

Shy

**Controller of Examinations  
Banaras Hindu University**

Certified that above information is correct as per our office record.

**Date:**

**Place:**

- Note:** 1. If any, discrepancy detected in the examination time table, subjects, it may be pointed out immediately.  
2. Due to unavoidable circumstances, if any change occurs in the examination schedule, the same may be confirmed from the department concerned or Office of the Controller of Examinations, BHU well in time.  
3. Please note that the Grade card will issued on production of the Admit Card only.

**परीक्षार्थियों के लिए निर्देश (Instructions to Examinees)**

- परीक्षा आरम्भ होने के 30 मिनट बाद परीक्षा हॉल में प्रवेश बर्जित है।  
No entry in the examination hall/room shall be allowed after 30 minutes of the commencement of examination.
- परीक्षा आरम्भ होने के 40 मिनट के भीतर अथवा समाप्त होने के 10 मिनट पहले परीक्षार्थी परीक्षा कक्ष नहीं छोड़ सकेंगे।  
Examinees will not be allowed to leave the examination hall/room during the first forty minutes or the last ten minutes of examination.
- परीक्षार्थी अपना पहचान पत्र एवं प्रवेश पत्र अवश्य साथ रखें। परीक्षा कक्ष में मोबाइल फोन ले जाना बर्जित है।  
Examinees must carry own Identity Card and Admit Card. Carrying of mobile phone into the examination hall/room is prohibited.
- परीक्षार्थी उत्तर-पुस्तिका के कवर पेज के अन्दर के भाग पर मुद्रित निर्देशों को अवश्य सावधानी पूर्वक पढ़ें।  
Examinees must read carefully the instructions printed on the inner cover of the answer book.
- अनुचित साधनों का प्रयोग न करें और न ही इसकी कोशिश करें। ऐसा करने वाले परीक्षार्थी विश्वविद्यालय के विद्यमान विनियमों के तहत निम्नलिखित/परीक्षा निम्नलिखित/विश्वविद्यालय से निष्कासन की शक्ति है।  
No examinee shall either adopt or attempt to adopt Unfair Means. Use of Unfair Means shall attract punishment, which includes cancellation of a Paper/Examination and/or expulsion/rustication from the University as per rules.

B. A. (Hons.) Social Sciences - Sociology 2021-22 - Sem - 2 - Regular Paper

**Exam Roll No** 21235SOC067  
**Enrolment Number :** 447858  
**Candidate Name :** SHIKHA CHATURVEDI  
**Father's Name :** CHANDRA BHAN CHAUBEY  
**Mother's Name :** ARTI DEVI



(Full signature of the candidate  
attested by the forwarding Officer)

Course Category Name	Subject Name	Schedule Date-Time	Schedule Venue
SOCIOLOGY	[ BSS-121 ] - General Sociology:Social Processes	10-10-2022 [ 01:30 PM - 04:30 PM ]	MAHILA MAHA VIDYALAYA BHU
SOCIOLOGY	[ BSS-122 ] - Indian Societies and Culture	11-10-2022 [ 01:30 PM - 04:30 PM ]	MAHILA MAHA VIDYALAYA BHU
POLITICAL SCIENCE	[ BSO-121 ] - Principles of Political Science-II	28-09-2022 [ 01:30 PM - 04:30 PM ]	MAHILA MAHA VIDYALAYA BHU
POLITICAL SCIENCE	[ BSO-122 ] - Indian National Movement & Constitutional Development-II	29-09-2022 [ 01:30 PM - 04:30 PM ]	MAHILA MAHA VIDYALAYA BHU
HISTORY	[ BSH-121 ] - History of India From Sunga to Gupta Dynasty	24-09-2022 [ 01:30 PM - 04:30 PM ]	MAHILA MAHA VIDYALAYA BHU
HISTORY	[ BSH-122 ] - History of Europe (From Glorious Revolution upto French Revolution)	26-09-2022 [ 01:30 PM - 04:30 PM ]	MAHILA MAHA VIDYALAYA BHU
LANGUAGE PAPER	[ BAHL-121 ] - Upanyash Evam Rachnatmlekan	21-09-2022 [ 09:00 AM - 12:00 Noon ]	MAHILA MAHA VIDYALAYA BHU
ANCILLARY PAPER	[ BSPA-121 ] - Ancillary: Applied Psychology	22-09-2022 [ 01:30 PM - 04:30 PM ]	MAHILA MAHA VIDYALAYA BHU

**Controller of Examinations  
Banaras Hindu University**

Certified that above information is correct as per our office record.

**Date:**

**Note:** 1. If any, discrepancy detected in the examination time table, subjects, it may be pointed out immediately.

2. Due to unavoidable circumstances, if any change occurs in the examination schedule, the same may be confirmed from the department concerned or Office of the Controller of Examinations, BHU well in time.

3. Please note that the Grade card will issued on production of the Admit Card only.

**Signature & Seal  
Director/Dean/HOD/Principal**

**Place:**

**परीक्षार्थियों के लिए निर्देश (Instructions to Examinees)**

- परीक्षा आरम्भ होने के 30 मिनट बाद परीक्षा हॉल में प्रवेश बर्जित है।  
No entry in the examination hall/room shall be allowed after 30 minutes of the commencement of examination.
- परीक्षा आरम्भ होने के 40 मिनट के भीतर अथवा समाप्त होने के 10 मिनट पहले परीक्षार्थी परीक्षा कक्ष नहीं छोड़ सकेंगे।  
Examinees will not be allowed to leave the examination hall/room during the first forty minutes or the last ten minutes of examination.
- परीक्षार्थी अपना पहचान पत्र एवं प्रवेश पत्र अवश्य साथ रखें। परीक्षा कक्ष में मोबाइल फोन ले जाना बर्जित है।  
Examinees must carry own Identity Card and Admit Card. Carrying of mobile phone into the examination hall/room is prohibited.
- परीक्षार्थी उत्तर-पुस्तिका के कवर पेज के अन्दर के भाग पर मुद्रित निर्देशों को अवश्य सावधानी पूर्वक पढ़ें।  
Examinees must read carefully the instructions printed on the inner cover of the answer book.
- अनुचित साधनों का प्रयोग न करें और न ही इसकी कोशिश करें। ऐसा करने वाले परीक्षार्थी विश्वविद्यालय के विद्यमान दण्ड के प्राचीन शिर्षक, जिसमें पेश निस्सीकरण/परीक्षा निस्सीकरण/विश्वविद्यालय से निष्कासन भी शामिल है।  
No examinee shall either adopt or attempt to adopt Unfair Means. Use of Unfair Means shall attract punishment, which includes cancellation of a Paper/Examination and/or expulsion/rustication from the University as per rules.



B. A. (Hons.) Social Sciences - Sociology 2021-22 - Sem - 2 - Regular Paper

**Exam Roll No** 21235SOC069  
**Enrolment Number :** 447873  
**Candidate Name :** SHREYA PANDEY  
**Father's Name :** ANOOP NATH PANDEY  
**Mother's Name :** SEEMA PANDEY

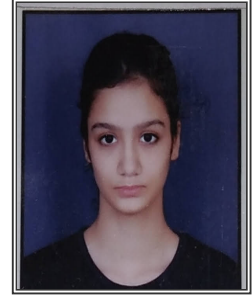

*Shreya Pandey*

(Full signature of the candidate  
attested by the forwarding Officer)

Course Category Name	Subject Name	Schedule Date-Time	Schedule Venue
SOCIOLOGY	[ BSS-121 ] - General Sociology:Social Processes	10-10-2022 [ 01:30 PM - 04:30 PM ]	MAHILA MAHA VIDYALAYA BHU
SOCIOLOGY	[ BSS-122 ] - Indian Societies and Culture	11-10-2022 [ 01:30 PM - 04:30 PM ]	MAHILA MAHA VIDYALAYA BHU
POLITICAL SCIENCE	[ BSO-121 ] - Principles of Political Science-II	28-09-2022 [ 01:30 PM - 04:30 PM ]	MAHILA MAHA VIDYALAYA BHU
POLITICAL SCIENCE	[ BSO-122 ] - Indian National Movement & Constitutional Development-II	29-09-2022 [ 01:30 PM - 04:30 PM ]	MAHILA MAHA VIDYALAYA BHU
HISTORY	[ BSH-121 ] - History of India From Sunga to Gupta Dynasty	24-09-2022 [ 01:30 PM - 04:30 PM ]	MAHILA MAHA VIDYALAYA BHU
HISTORY	[ BSH-122 ] - History of Europe (From Glorious Revolution upto French Revolution)	26-09-2022 [ 01:30 PM - 04:30 PM ]	MAHILA MAHA VIDYALAYA BHU
LANGUAGE PAPER	[ BAHL-121 ] - Upanyash Evam Rachnatmlektan	21-09-2022 [ 09:00 AM - 12:00 Noon ]	MAHILA MAHA VIDYALAYA BHU
ANCILLARY PAPER	[ BSPA-121 ] - Ancillary: Applied Psychology	22-09-2022 [ 01:30 PM - 04:30 PM ]	MAHILA MAHA VIDYALAYA BHU

*Shreya*

*Shreya*

**Controller of Examinations  
Banaras Hindu University**

Certified that above information is correct as per our office record.

**Date:**

**Place:**

- Note:** 1. If any, discrepancy detected in the examination time table, subjects, it may be pointed out immediately.  
2. Due to unavoidable circumstances, if any change occurs in the examination schedule, the same may be confirmed from the department concerned or Office of the Controller of Examinations, BHU well in time.  
3. Please note that the Grade card will issued on production of the Admit Card only.

**परीक्षार्थियों के लिए निर्देश (Instructions to Examinees)**

- परीक्षा आरम्भ होने के 30 मिनट बाद परीक्षा हॉल में प्रवेश बर्जित है।  
No entry in the examination hall/room shall be allowed after 30 minutes of the commencement of examination.
- परीक्षा आरम्भ होने के 40 मिनट के भीतर अथवा समाप्त होने के 10 मिनट पहले परीक्षार्थी परीक्षा कक्ष नहीं छोड़ सकेंगे।  
Examinees will not be allowed to leave the examination hall/room during the first forty minutes or the last ten minutes of examination.
- परीक्षार्थी अपना पहचान पत्र एवं प्रवेश पत्र अवश्य साथ लें। परीक्षा कक्ष में मोबाइल फोन ले जाना बर्जित है।  
Examinees must carry own Identity Card and Admit Card. Carrying of mobile phone into the examination hall/room is prohibited.
- परीक्षार्थी उत्तर-पुस्तिका के कवर पेज के अन्दर के भाग पर मुद्रित निर्देशों को अवश्य सावधानी पूर्वक पढ़ें।  
Examinees must read carefully the instructions printed on the inner cover of the answer book.
- अनुचित साधनों का प्रयोग न करें और न ही इसकी कोशिश करें। ऐसा करने वाले परीक्षार्थी विश्वविद्यालय के विद्यमान दण्ड के भागी होंगे, जिसमें पत्र रद्दीकरण/परीक्षा रद्दीकरण/विश्वविद्यालय से निष्कासन भी शामिल है।  
No examinee shall either adopt or attempt to adopt Unfair Means. Use of Unfair Means shall attract punishment, which includes cancellation of a Paper/Examination and/or expulsion/rustication from the University as per rules.

B. A. (Hons.) Social Sciences - Sociology 2021-22 - Sem - 2 - Regular Paper

**Exam Roll No** 21235SOC070  
**Enrolment Number :** 447859  
**Candidate Name :** SHUBHANGI RAWAT  
**Father's Name :** NANDLAL RAWAT  
**Mother's Name :** ANITA RAWAT



(Full signature of the candidate  
attested by the forwarding Officer)

Course Category Name	Subject Name	Schedule Date-Time	Schedule Venue
SOCIOLOGY	[ BSS-121 ] - General Sociology:Social Processes	10-10-2022 [ 01:30 PM - 04:30 PM ]	MAHILA MAHA VIDYALAYA BHU
SOCIOLOGY	[ BSS-122 ] - Indian Societies and Culture	11-10-2022 [ 01:30 PM - 04:30 PM ]	MAHILA MAHA VIDYALAYA BHU
POLITICAL SCIENCE	[ BSO-121 ] - Principles of Political Science-II	28-09-2022 [ 01:30 PM - 04:30 PM ]	MAHILA MAHA VIDYALAYA BHU
POLITICAL SCIENCE	[ BSO-122 ] - Indian National Movement & Constitutional Development-II	29-09-2022 [ 01:30 PM - 04:30 PM ]	MAHILA MAHA VIDYALAYA BHU
HISTORY	[ BSH-121 ] - History of India From Sunga to Gupta Dynasty	24-09-2022 [ 01:30 PM - 04:30 PM ]	MAHILA MAHA VIDYALAYA BHU
HISTORY	[ BSH-122 ] - History of Europe (From Glorious Revolution upto French Revolution)	26-09-2022 [ 01:30 PM - 04:30 PM ]	MAHILA MAHA VIDYALAYA BHU
LANGUAGE PAPER	[ BAB/L/121 ] - Bangala Byakaran O Likhan Paddhati	21-09-2022 [ 01:30 PM - 04:30 PM ]	MAHILA MAHA VIDYALAYA BHU
ANCILLARY PAPER	[ ECB-602 ] - Economy of Uttar Pradesh	22-09-2022 [ 01:30 PM - 04:30 PM ]	MAHILA MAHA VIDYALAYA BHU

**Controller of Examinations  
Banaras Hindu University**

Certified that above information is correct as per our office record.

**Date:**

**Note:** 1. If any, discrepancy detected in the examination time table, subjects, it may be pointed out immediately.

2. Due to unavoidable circumstances, if any change occurs in the examination schedule, the same may be confirmed from the department concerned or Office of the Controller of Examinations, BHU well in time.

3. Please note that the Grade card will issued on production of the Admit Card only.

**Signature & Seal  
Director/Dean/HOD/Principal**

**Place:**

**परीक्षार्थियों के लिए निर्देश (Instructions to Examinees)**

- परीक्षा आरम्भ होने के 30 मिनट बाद परीक्षा हॉल में प्रवेश बर्जित है।  
No entry in the examination hall/room shall be allowed after 30 minutes of the commencement of examination.
- परीक्षा आरम्भ होने के 40 मिनट के भीतर अथवा समाप्त होने के 10 मिनट पहले परीक्षार्थी परीक्षा कक्ष नहीं छोड़ सकते।  
Examinees will not be allowed to leave the examination hall/room during the first forty minutes or the last ten minutes of examination.
- परीक्षार्थी अपना पहचान पत्र एवं प्रवेश पत्र अवश्य साथ रखें। परीक्षा कक्ष में मोबाइल फोन ले जाना बर्जित है।  
Examinees must carry own Identity Card and Admit Card. Carrying of mobile phone into the examination hall/room is prohibited.
- परीक्षार्थी उत्तर-पुस्तिका के कवर पेज के अन्दर के भाग पर मुद्रित निर्देशों को अवश्य सावधानी पूर्वक पढ़ें।  
Examinees must read carefully the instructions printed on the inner cover of the answer book.
- अनुचित साधनों का प्रयोग न करें और न ही इसकी कोशिश करें। ऐसा करने वाले परीक्षार्थी विश्वविद्यालय के विनियमानुसार दण्ड के भागी होंगे, जिसमें पेंशन रद्दीकरण/परीक्षा रद्दीकरण/विश्वविद्यालय से विस्थापन भी शामिल है।  
No examinee shall either adopt or attempt to adopt Unfair Means. Use of Unfair Means shall attract punishment, which includes cancellation of a Paper/Examination and/or expulsion/rustication from the University as per rules.

B. A. (Hons.) Social Sciences - Sociology 2021-22 - Sem - 2 - Regular Paper

**Exam Roll No** 21235SOC071  
**Enrolment Number :** 447860  
**Candidate Name :** SOHANE RAI  
**Father's Name :** RAJENDRA RAI  
**Mother's Name :** PUSHPA RAI



Sohane Rai

(Full signature of the candidate  
attested by the forwarding Officer)

Course Category Name	Subject Name	Schedule Date-Time	Schedule Venue
SOCIOLOGY	[ BSS-121 ] - General Sociology:Social Processes	10-10-2022 [ 01:30 PM - 04:30 PM ]	MAHILA MAHA VIDYALAYA BHU
SOCIOLOGY	[ BSS-122 ] - Indian Societies and Culture	11-10-2022 [ 01:30 PM - 04:30 PM ]	MAHILA MAHA VIDYALAYA BHU
POLITICAL SCIENCE	[ BSO-121 ] - Principles of Political Science-II	28-09-2022 [ 01:30 PM - 04:30 PM ]	MAHILA MAHA VIDYALAYA BHU
POLITICAL SCIENCE	[ BSO-122 ] - Indian National Movement & Constitutional Development-II	29-09-2022 [ 01:30 PM - 04:30 PM ]	MAHILA MAHA VIDYALAYA BHU
HISTORY	[ BSH-121 ] - History of India From Sunga to Gupta Dynasty	24-09-2022 [ 01:30 PM - 04:30 PM ]	MAHILA MAHA VIDYALAYA BHU
HISTORY	[ BSH-122 ] - History of Europe (From Glorious Revolution upto French Revolution)	26-09-2022 [ 01:30 PM - 04:30 PM ]	MAHILA MAHA VIDYALAYA BHU
LANGUAGE PAPER	[ BAHL-121 ] - Upanyash Evam Rachnatmlekan	21-09-2022 [ 09:00 AM - 12:00 Noon ]	MAHILA MAHA VIDYALAYA BHU
ANCILLARY PAPER	[ BSPA-121 ] - Ancillary: Applied Psychology	22-09-2022 [ 01:30 PM - 04:30 PM ]	MAHILA MAHA VIDYALAYA BHU

*(Signature of Controller of Examinations)*

**Controller of Examinations  
Banaras Hindu University**

Certified that above information is correct as per our office record.

**Date:**

**Note:** 1. If any, discrepancy detected in the examination time table, subjects, it may be pointed out immediately.

2. Due to unavoidable circumstances, if any change occurs in the examination schedule, the same may be confirmed from the department concerned or Office of the Controller of Examinations, BHU well in time.

3. Please note that the Grade card will issued on production of the Admit Card only.

*(Signature of Director/Dean/HOD/Principal)*

**Signature & Seal  
Director/Dean/HOD/Principal**

**Place:**

**परीक्षार्थियों के लिए निर्देश (Instructions to Examinees)**

- परीक्षा आरम्भ होने के 30 मिनट बाद परीक्षा हॉल में प्रवेश बर्जित है।  
No entry in the examination hall/room shall be allowed after 30 minutes of the commencement of examination.
- परीक्षा आरम्भ होने के 40 मिनट के भीतर अथवा समाप्त होने के 10 मिनट पहले परीक्षार्थी परीक्षा कक्ष नहीं छोड़ सकेंगे।  
Examinees will not be allowed to leave the examination hall/room during the first forty minutes or the last ten minutes of examination.
- परीक्षार्थी अपना पहचान पत्र एवं प्रवेश पत्र अवश्य साथ रखें। परीक्षा कक्ष में मोबाइल फोन ले जाना बर्जित है।  
Examinees must carry own Identity Card and Admit Card. Carrying of mobile phone into the examination hall/room is prohibited.
- परीक्षार्थी उत्तर-पुस्तिका के कवर पेज के अन्दर के भाग पर मुद्रित निर्देशों को अवश्य सावधानी पूर्वक पढ़ें।  
Examinees must read carefully the instructions printed on the inner cover of the answer book.
- अनुचित साधनों का प्रयोग न करें और न ही इसकी कोशिश करें। ऐसा करने वाले परीक्षार्थी विश्वविद्यालय के विनियमानुसार दण्ड के भागी होंगे, जिसमें पेरर निस्सीकरण/परीक्षा निस्सीकरण/विश्वविद्यालय से निष्कासन भी शामिल है।  
No examinee shall either adopt or attempt to adopt Unfair Means. Use of Unfair Means shall attract punishment, which includes cancellation of a Paper/Examination and/or expulsion/rustication from the University as per rules.

B. A. (Hons.) Social Sciences - Sociology 2021-22 - Sem - 2 - Regular Paper

**Exam Roll No** 21235SOC072  
**Enrolment Number :** 447861  
**Candidate Name :** SONALI YADAV  
**Father's Name :** PRAMOD YADAV  
**Mother's Name :** SHANTI DEVI



Sonali Yadav

(Full signature of the candidate  
attested by the forwarding Officer)

Course Category Name	Subject Name	Schedule Date-Time	Schedule Venue
SOCIOLOGY	[ BSS-121 ] - General Sociology:Social Processes	10-10-2022 [ 01:30 PM - 04:30 PM ]	MAHILA MAHA VIDYALAYA BHU
SOCIOLOGY	[ BSS-122 ] - Indian Societies and Culture	11-10-2022 [ 01:30 PM - 04:30 PM ]	MAHILA MAHA VIDYALAYA BHU
ECONOMICS	[ ECB-201 ] - Techniques of Economic Analysis	01-10-2022 [ 01:30 PM - 04:30 PM ]	MAHILA MAHA VIDYALAYA BHU
ECONOMICS	[ ECB-202 ] - History of Economic Thought	12-10-2022 [ 01:30 PM - 04:30 PM ]	MAHILA MAHA VIDYALAYA BHU
POLITICAL SCIENCE	[ BSO-121 ] - Principles of Political Science-II	28-09-2022 [ 01:30 PM - 04:30 PM ]	MAHILA MAHA VIDYALAYA BHU
POLITICAL SCIENCE	[ BSO-122 ] - Indian National Movement & Constitutional Development-II	29-09-2022 [ 01:30 PM - 04:30 PM ]	MAHILA MAHA VIDYALAYA BHU
LANGUAGE PAPER	[ BAHL-121 ] - Upanyash Evam Rachnatmlekan	21-09-2022 [ 09:00 AM - 12:00 Noon ]	MAHILA MAHA VIDYALAYA BHU
ANCILLARY PAPER	[ BSHA-122 ] - History of Indian National Movement and Constitutional Development of India	22-09-2022 [ 01:30 PM - 04:30 PM ]	MAHILA MAHA VIDYALAYA BHU

**Controller of Examinations  
Banaras Hindu University**

Certified that above information is correct as per our office record.

**Date:**

**Note:** 1. If any, discrepancy detected in the examination time table, subjects, it may be pointed out immediately.

2. Due to unavoidable circumstances, if any change occurs in the examination schedule, the same may be confirmed from the department concerned or Office of the Controller of Examinations, BHU well in time.

3. Please note that the Grade card will issued on production of the Admit Card only.

**Signature & Seal  
Director/Dean/HOD/Principal**

**Place:**

**परीक्षार्थियों के लिए निर्देश (Instructions to Examinees)**

- परीक्षा आरम्भ होने के 30 मिनट बाद परीक्षा हॉल में प्रवेश बर्जित है।  
No entry in the examination hall/room shall be allowed after 30 minutes of the commencement of examination.
- परीक्षा आरम्भ होने के 40 मिनट के भीतर अथवा समाप्त होने के 10 मिनट पहले परीक्षार्थी परीक्षा कक्ष नहीं छोड़ सकते।  
Examinees will not be allowed to leave the examination hall/room during the first forty minutes or the last ten minutes of examination.
- परीक्षार्थी अपना पहचान पत्र एवं प्रवेश पत्र अवश्य साथ रखें। परीक्षा कक्ष में मोबाइल फोन ले जाना बर्जित है।  
Examinees must carry own Identity Card and Admit Card. Carrying of mobile phone into the examination hall/room is prohibited.
- परीक्षार्थी उत्तर-पुस्तिका के कवर पेज के अन्दर के भाग पर मुद्रित निर्देशों को अवश्य सावधानी पूर्वक पढ़ें।  
Examinees must read carefully the instructions printed on the inner cover of the answer book.
- अनुचित साधनों का प्रयोग न करें और न ही इसकी कोशिश करें। ऐसा करने वाले परीक्षार्थी विश्वविद्यालय के विद्यमान दण्ड के प्राचीन शक्ति, जिसमें पुराने निस्सीकरण/परीक्षा निस्सीकरण/विश्वविद्यालय के विस्थापन भी शामिल हैं।  
No examinee shall either adopt or attempt to adopt Unfair Means. Use of Unfair Means shall attract punishment, which includes cancellation of a Paper/Examination and/or expulsion/rustication from the University as per rules.



B. A. (Hons.) Social Sciences - Sociology 2021-22 - Sem - 2 - Regular Paper

**Exam Roll No** 21235SOC073  
**Enrolment Number :** 447862  
**Candidate Name :** SUBHI DWIVEDI  
**Father's Name :** GAURI SHANKAR  
**Mother's Name :** SUNITA



सुभी द्विवेदी

(Full signature of the candidate  
attested by the forwarding Officer)

Course Category Name	Subject Name	Schedule Date-Time	Schedule Venue
SOCIOLOGY	[ BSS-121 ] - General Sociology:Social Processes	10-10-2022 [ 01:30 PM - 04:30 PM ]	MAHILA MAHA VIDYALAYA BHU
SOCIOLOGY	[ BSS-122 ] - Indian Societies and Culture	11-10-2022 [ 01:30 PM - 04:30 PM ]	MAHILA MAHA VIDYALAYA BHU
ECONOMICS	[ ECB-201 ] - Techniques of Economic Analysis	01-10-2022 [ 01:30 PM - 04:30 PM ]	MAHILA MAHA VIDYALAYA BHU
ECONOMICS	[ ECB-202 ] - History of Economic Thought	12-10-2022 [ 01:30 PM - 04:30 PM ]	MAHILA MAHA VIDYALAYA BHU
POLITICAL SCIENCE	[ BSO-121 ] - Principles of Political Science-II	28-09-2022 [ 01:30 PM - 04:30 PM ]	MAHILA MAHA VIDYALAYA BHU
POLITICAL SCIENCE	[ BSO-122 ] - Indian National Movement & Constitutional Development-II	29-09-2022 [ 01:30 PM - 04:30 PM ]	MAHILA MAHA VIDYALAYA BHU
LANGUAGE PAPER	[ BAHL-121 ] - Upanyash Evam Rachnatmlektan	21-09-2022 [ 09:00 AM - 12:00 Noon ]	MAHILA MAHA VIDYALAYA BHU
ANCILLARY PAPER	[ BSHA-122 ] - History of Indian National Movement and Constitutional Development of India	22-09-2022 [ 01:30 PM - 04:30 PM ]	MAHILA MAHA VIDYALAYA BHU

Subhi

Subhi

**Controller of Examinations  
Banaras Hindu University**

Certified that above information is correct as per our office record.

**Date:**

**Place:**

- Note:** 1. If any, discrepancy detected in the examination time table, subjects, it may be pointed out immediately.  
2. Due to unavoidable circumstances, if any change occurs in the examination schedule, the same may be confirmed from the department concerned or Office of the Controller of Examinations, BHU well in time.  
3. Please note that the Grade card will issued on production of the Admit Card only.

**परीक्षार्थियों के लिए निर्देश (Instructions to Examinees)**

- परीक्षा आरम्भ होने के 30 मिनट बाद परीक्षा हॉल में प्रवेश बर्जित है।  
No entry in the examination hall/room shall be allowed after 30 minutes of the commencement of examination.
- परीक्षा आरम्भ होने के 40 मिनट के भीतर अथवा समाप्त होने के 10 मिनट पहले परीक्षार्थी परीक्षा कक्ष नहीं छोड़ सकेंगे।  
Examinees will not be allowed to leave the examination hall/room during the first forty minutes or the last ten minutes of examination.
- परीक्षार्थी अपना पहचान पत्र एवं प्रवेश पत्र अवश्य साथ रखें। परीक्षा कक्ष में मोबाइल फोन ले जाना बर्जित है।  
Examinees must carry own Identity Card and Admit Card. Carrying of mobile phone into the examination hall/room is prohibited.
- परीक्षार्थी उत्तर-पुस्तिका के कवर पेज के अन्दर के भाग पर मुद्रित निर्देशों को अवश्य सावधानी पूर्वक पढ़ें।  
Examinees must read carefully the instructions printed on the inner cover of the answer book.
- अनुचित साधनों का प्रयोग न करें और न ही इसकी कोशिश करें। ऐसा करने वाले परीक्षार्थी विश्वविद्यालय के विद्यमान विनियमों के तहत निम्नलिखित/परीक्षा निम्नलिखित/विश्वविद्यालय से निष्कासन की शक्ति है।  
No examinee shall either adopt or attempt to adopt Unfair Means. Use of Unfair Means shall attract punishment, which includes cancellation of a Paper/Examination and/or expulsion/rustication from the University as per rules.

B. A. (Hons.) Social Sciences - Sociology 2021-22 - Sem - 2 - Regular Paper

**Exam Roll No** 21235SOC074  
**Enrolment Number :** 447863  
**Candidate Name :** SUDHA MAURYA  
**Father's Name :** RAMESH CHANDRA MAURYA  
**Mother's Name :** SHAKUNTALA DEVI



सुधा मौर्या

(Full signature of the candidate  
attested by the forwarding Officer)

Course Category Name	Subject Name	Schedule Date-Time	Schedule Venue
SOCIOLOGY	[ BSS-121 ] - General Sociology:Social Processes	10-10-2022 [ 01:30 PM - 04:30 PM ]	MAHILA MAHA VIDYALAYA BHU
SOCIOLOGY	[ BSS-122 ] - Indian Societies and Culture	11-10-2022 [ 01:30 PM - 04:30 PM ]	MAHILA MAHA VIDYALAYA BHU
ECONOMICS	[ ECB-201 ] - Techniques of Economic Analysis	01-10-2022 [ 01:30 PM - 04:30 PM ]	MAHILA MAHA VIDYALAYA BHU
ECONOMICS	[ ECB-202 ] - History of Economic Thought	12-10-2022 [ 01:30 PM - 04:30 PM ]	MAHILA MAHA VIDYALAYA BHU
HISTORY	[ BSH-121 ] - History of India From Sunga to Gupta Dynasty	24-09-2022 [ 01:30 PM - 04:30 PM ]	MAHILA MAHA VIDYALAYA BHU
HISTORY	[ BSH-122 ] - History of Europe (From Glorious Revolution upto French Revolution)	26-09-2022 [ 01:30 PM - 04:30 PM ]	MAHILA MAHA VIDYALAYA BHU
LANGUAGE PAPER	[ BAHL-121 ] - Upanyash Evam Rachnatmlekan	21-09-2022 [ 09:00 AM - 12:00 Noon ]	MAHILA MAHA VIDYALAYA BHU
ANCILLARY PAPER	[ BSOA-121 ] - Social and Political Thought of Mahatma Gandhi	22-09-2022 [ 01:30 PM - 04:30 PM ]	MAHILA MAHA VIDYALAYA BHU

Shukla

Shukla

**Controller of Examinations  
Banaras Hindu University**

Certified that above information is correct as per our office record.

**Date:**

**Place:**

- Note:** 1. If any, discrepancy detected in the examination time table, subjects, it may be pointed out immediately.  
 2. Due to unavoidable circumstances, if any change occurs in the examination schedule, the same may be confirmed from the department concerned or Office of the Controller of Examinations, BHU well in time.  
 3. Please note that the Grade card will issued on production of the Admit Card only.

**परीक्षार्थियों के लिए निर्देश (Instructions to Examinees)**

- परीक्षा आरम्भ होने के 30 मिनट बाद परीक्षा हॉल में प्रवेश बर्जित है।  
No entry in the examination hall/room shall be allowed after 30 minutes of the commencement of examination.
- परीक्षा आरम्भ होने के 40 मिनट के भीतर अथवा समाप्त होने के 10 मिनट पहले परीक्षार्थी परीक्षा कक्ष नहीं छोड़ सकते हैं।  
Examinees will not be allowed to leave the examination hall/room during the first forty minutes or the last ten minutes of examination.
- परीक्षार्थी अपना पहचान पत्र एवं प्रवेश पत्र अवश्य साथ रखें। परीक्षा कक्ष में मोबाइल फोन ले जाना बर्जित है।  
Examinees must carry own Identity Card and Admit Card. Carrying of mobile phone into the examination hall/room is prohibited.
- परीक्षार्थी उत्तर-पुस्तिका के कवर पृष्ठ के अन्दर के भाग पर मुद्रित निर्देशों को अवश्य सावधानी पूर्वक पढ़ें।  
Examinees must read carefully the instructions printed on the inner cover of the answer book.
- अनुचित साधनों का प्रयोग न करें और न ही इसकी कोशिश करें। ऐसा करने वाले परीक्षार्थी विश्वविद्यालय के विनियमानुसार दण्ड के भागी होंगे, जिसमें पत्र रद्दीकरण/परीक्षा रद्दीकरण/विश्वविद्यालय से निष्कासन भी शामिल है।  
No examinee shall either adopt or attempt to adopt Unfair Means. Use of Unfair Means shall attract punishment, which includes cancellation of a Paper/Examination and/or expulsion/rustication from the University as per rules.

B. A. (Hons.) Social Sciences - Sociology 2021-22 - Sem - 2 - Regular Paper

**Exam Roll No** 21235SOC075  
**Enrolment Number :** 447864  
**Candidate Name :** SUMAN SAHU  
**Father's Name :** DAMBARU DHAR SAHU  
**Mother's Name :** NAMRATA SAHU



Suman Sahu

(Full signature of the candidate  
attested by the forwarding Officer)

Course Category Name	Subject Name	Schedule Date-Time	Schedule Venue
SOCIOLOGY	[ BSS-121 ] - General Sociology:Social Processes	10-10-2022 [ 01:30 PM - 04:30 PM ]	MAHILA MAHA VIDYALAYA BHU
SOCIOLOGY	[ BSS-122 ] - Indian Societies and Culture	11-10-2022 [ 01:30 PM - 04:30 PM ]	MAHILA MAHA VIDYALAYA BHU
PSYCHOLOGY	[ BSP-121 ] - Applied Psychology	27-09-2022 [ 01:30 PM - 04:30 PM ]	MAHILA MAHA VIDYALAYA BHU
PSYCHOLOGY	[ BSP-122 ] - Practical	TO BE NOTIFIED BY THE CONCERN DEPARTMENT	
POLITICAL SCIENCE	[ BSO-121 ] - Principles of Political Science-II	28-09-2022 [ 01:30 PM - 04:30 PM ]	MAHILA MAHA VIDYALAYA BHU
POLITICAL SCIENCE	[ BSO-122 ] - Indian National Movement & Constitutional Development-II	29-09-2022 [ 01:30 PM - 04:30 PM ]	MAHILA MAHA VIDYALAYA BHU
LANGUAGE PAPER	[ BAHL-121 ] - Upanyash Evam Rachnatmlekhana	21-09-2022 [ 09:00 AM - 12:00 Noon ]	MAHILA MAHA VIDYALAYA BHU
ANCILLARY PAPER	[ BSHA-122 ] - History of Indian National Movement and Constitutional Development of India	22-09-2022 [ 01:30 PM - 04:30 PM ]	MAHILA MAHA VIDYALAYA BHU

Suman Sahu

Suman Sahu

**Controller of Examinations  
Banaras Hindu University**

Certified that above information is correct as per our office record.

**Date:**

**Note:** 1. If any, discrepancy detected in the examination time table, subjects, it may be pointed out immediately.

2. Due to unavoidable circumstances, if any change occurs in the examination schedule, the same may be confirmed from the department concerned or Office of the Controller of Examinations, BHU well in time.

3. Please note that the Grade card will issued on production of the Admit Card only.

**Signature & Seal  
Director/Dean/HOD/Principal**

**Place:**

**परीक्षार्थियों के लिए निर्देश (Instructions to Examinees)**

- परीक्षा आरम्भ होने के 30 मिनट बाद परीक्षा हॉल में प्रवेश वर्जित है।  
No entry in the examination hall/room shall be allowed after 30 minutes of the commencement of examination.
- परीक्षा आरम्भ होने के 40 मिनट के भीतर अथवा समाप्त होने के 10 मिनट पहले परीक्षार्थी परीक्षा कक्ष नहीं छोड़ सकते हैं।  
Examinees will not be allowed to leave the examination hall/room during the first forty minutes or the last ten minutes of examination.
- परीक्षार्थी अपना परिचय पत्र एवं प्रवेश पत्र अवश्य साथ रखें। परीक्षा कक्ष में मोबाइल फोन ले जाना वर्जित है।  
Examinees must carry own Identity Card and Admit Card. Carrying of mobile phone into the examination hall/room is prohibited.
- परीक्षार्थी उत्तर-मुद्रिका के कवर पेज के अन्दर के भाग पर मुद्रित निर्देशों को अवश्य सावधानीपूर्वक पढ़ें।  
Examinees must read carefully the instructions printed on the inner cover of the answer book.
- अनुचित साधनों का प्रयोग न करें और न ही इसकी चेष्टा करें। ऐसा करने वाले परीक्षार्थी विश्वविद्यालय के विद्यमानानुसार दण्ड के भागी होंगे, जिसमें पेपर निस्तोकरण/परीक्षा निस्तोकरण/विश्वविद्यालय से निष्कासन भी शामिल है।  
No examinee shall either adopt or attempt to adopt Unfair Means. Use of Unfair Means shall attract punishment, which includes cancellation of a Paper/Examination and/or expulsion/rustication from the University as per rules.

B. A. (Hons.) Social Sciences - Sociology 2021-22 - Sem - 2 - Regular Paper

**Exam Roll No** 21235SOC076  
**Enrolment Number :** 447865  
**Candidate Name :** SWADHA TIWARI  
**Father's Name :** BHEEM KUMAR TIWARI  
**Mother's Name :** DEEPMALA TIWARI



(Full signature of the candidate  
attested by the forwarding Officer)

Course Category Name	Subject Name	Schedule Date-Time	Schedule Venue
SOCIOLOGY	[ BSS-121 ] - General Sociology:Social Processes	10-10-2022 [ 01:30 PM - 04:30 PM ]	MAHILA MAHA VIDYALAYA BHU
SOCIOLOGY	[ BSS-122 ] - Indian Societies and Culture	11-10-2022 [ 01:30 PM - 04:30 PM ]	MAHILA MAHA VIDYALAYA BHU
POLITICAL SCIENCE	[ BSO-121 ] - Principles of Political Science-II	28-09-2022 [ 01:30 PM - 04:30 PM ]	MAHILA MAHA VIDYALAYA BHU
POLITICAL SCIENCE	[ BSO-122 ] - Indian National Movement & Constitutional Development-II	29-09-2022 [ 01:30 PM - 04:30 PM ]	MAHILA MAHA VIDYALAYA BHU
HISTORY	[ BSH-121 ] - History of India From Sunga to Gupta Dynasty	24-09-2022 [ 01:30 PM - 04:30 PM ]	MAHILA MAHA VIDYALAYA BHU
HISTORY	[ BSH-122 ] - History of Europe (From Glorious Revolution upto French Revolution)	26-09-2022 [ 01:30 PM - 04:30 PM ]	MAHILA MAHA VIDYALAYA BHU
LANGUAGE PAPER	[ BAHL-121 ] - Upanyash Evam Rachnatmlekan	21-09-2022 [ 09:00 AM - 12:00 Noon ]	MAHILA MAHA VIDYALAYA BHU
ANCILLARY PAPER	[ BSPA-121 ] - Ancillary: Applied Psychology	22-09-2022 [ 01:30 PM - 04:30 PM ]	MAHILA MAHA VIDYALAYA BHU

**Controller of Examinations  
Banaras Hindu University**

Certified that above information is correct as per our office record.

**Date:**

**Note:** 1. If any, discrepancy detected in the examination time table, subjects, it may be pointed out immediately.

2. Due to unavoidable circumstances, if any change occurs in the examination schedule, the same may be confirmed from the department concerned or Office of the Controller of Examinations, BHU well in time.

3. Please note that the Grade card will issued on production of the Admit Card only.

**Signature & Seal  
Director/Dean/HOD/Principal**

**Place:**

**परीक्षार्थियों के लिए निर्देश (Instructions to Examinees)**

- परीक्षा आरम्भ होने के 30 मिनट बाद परीक्षा हॉल में प्रवेश बर्जित है।  
No entry in the examination hall/room shall be allowed after 30 minutes of the commencement of examination.
- परीक्षा आरम्भ होने के 40 मिनट के भीतर अथवा समाप्त होने के 10 मिनट पहले परीक्षार्थी परीक्षा कक्ष नहीं छोड़ सकेंगे।  
Examinees will not be allowed to leave the examination hall/room during the first forty minutes or the last ten minutes of examination.
- परीक्षार्थी अपना पहचान पत्र एवं प्रवेश पत्र अवश्य साथ रखें। परीक्षा कक्ष में मोबाइल फोन ले जाना बर्जित है।  
Examinees must carry own Identity Card and Admit Card. Carrying of mobile phone into the examination hall/room is prohibited.
- परीक्षार्थी उत्तर-पुस्तिका के कवर पेज के अन्दर के भाग पर मुद्रित निर्देशों को अवश्य सावधानी पूर्वक पढ़ें।  
Examinees must read carefully the instructions printed on the inner cover of the answer book.
- अनुचित साधनों का प्रयोग न करें और न ही इसकी कोशिश करें। ऐसा करने वाले परीक्षार्थी विश्वविद्यालय के विद्यमान दण्ड के भागी होंगे, जिसमें पेर निस्सीकरण/परीक्षा निस्सीकरण/विश्वविद्यालय से निष्कासन भी शामिल है।  
No examinee shall either adopt or attempt to adopt Unfair Means. Use of Unfair Means shall attract punishment, which includes cancellation of a Paper/Examination and/or expulsion/rustication from the University as per rules.



B. A. (Hons.) Social Sciences - Sociology 2021-22 - Sem - 2 - Regular Paper

**Exam Roll No** 21235SOC077  
**Enrolment Number :** 447866  
**Candidate Name :** SWATI PATHAK  
**Father's Name :** VIPIN PATHAK  
**Mother's Name :** SAPANA PATHAK



Swati Pathak

(Full signature of the candidate  
attested by the forwarding Officer)

Course Category Name	Subject Name	Schedule Date-Time	Schedule Venue
SOCIOLOGY	[ BSS-121 ] - General Sociology:Social Processes	10-10-2022 [ 01:30 PM - 04:30 PM ]	MAHILA MAHA VIDYALAYA BHU
SOCIOLOGY	[ BSS-122 ] - Indian Societies and Culture	11-10-2022 [ 01:30 PM - 04:30 PM ]	MAHILA MAHA VIDYALAYA BHU
POLITICAL SCIENCE	[ BSO-121 ] - Principles of Political Science-II	28-09-2022 [ 01:30 PM - 04:30 PM ]	MAHILA MAHA VIDYALAYA BHU
POLITICAL SCIENCE	[ BSO-122 ] - Indian National Movement & Constitutional Development-II	29-09-2022 [ 01:30 PM - 04:30 PM ]	MAHILA MAHA VIDYALAYA BHU
HISTORY	[ BSH-121 ] - History of India From Sunga to Gupta Dynasty	24-09-2022 [ 01:30 PM - 04:30 PM ]	MAHILA MAHA VIDYALAYA BHU
HISTORY	[ BSH-122 ] - History of Europe (From Glorious Revolution upto French Revolution)	26-09-2022 [ 01:30 PM - 04:30 PM ]	MAHILA MAHA VIDYALAYA BHU
LANGUAGE PAPER	[ BAHL-121 ] - Upanyash Evam Rachnatmlekan	21-09-2022 [ 09:00 AM - 12:00 Noon ]	MAHILA MAHA VIDYALAYA BHU
ANCILLARY PAPER	[ BSPA-121 ] - Ancillary: Applied Psychology	22-09-2022 [ 01:30 PM - 04:30 PM ]	MAHILA MAHA VIDYALAYA BHU

Shukla

Shukla

**Controller of Examinations  
Banaras Hindu University**

Certified that above information is correct as per our office record.

**Date:**

**Place:**

- Note:** 1. If any, discrepancy detected in the examination time table, subjects, it may be pointed out immediately.  
2. Due to unavoidable circumstances, if any change occurs in the examination schedule, the same may be confirmed from the department concerned or Office of the Controller of Examinations, BHU well in time.  
3. Please note that the Grade card will issued on production of the Admit Card only.

**परीक्षार्थियों के लिए निर्देश (Instructions to Examinees)**

- परीक्षा आरम्भ होने के 30 मिनट बाद परीक्षा हॉल में प्रवेश बहिष्कृत है।  
No entry in the examination hall/room shall be allowed after 30 minutes of the commencement of examination.
- परीक्षा आरम्भ होने के 40 मिनट के भीतर अथवा समाप्त होने के 10 मिनट पहले परीक्षार्थी परीक्षा कक्ष नहीं छोड़ सकेंगे।  
Examinees will not be allowed to leave the examination hall/room during the first forty minutes or the last ten minutes of examination.
- परीक्षार्थी अपना पहचान पत्र एवं प्रवेश पत्र अवश्य साथ रखें। परीक्षा कक्ष में मोबाइल फोन ले जाना बहिष्कृत है।  
Examinees must carry own Identity Card and Admit Card. Carrying of mobile phone into the examination hall/room is prohibited.
- परीक्षार्थी उत्तर-पुस्तिका के कवर पेज के अन्दर के भाग पर मुद्रित निर्देशों को अवश्य सावधानी पूर्वक पढ़ें।  
Examinees must read carefully the instructions printed on the inner cover of the answer book.
- अनुचित साधनों का प्रयोग न करें और न ही इसकी कोशिश करें। ऐसा करने वाले परीक्षार्थी विश्वविद्यालय के विद्यमान दण्ड के प्राचीन शिष्टाचार, जिसमें गैर निष्ठापूर्ण/परीक्षा निष्ठापूर्ण/विश्वविद्यालय के विद्यमान शिष्टाचार भी शामिल हैं।  
No examinee shall either adopt or attempt to adopt Unfair Means. Use of Unfair Means shall attract punishment, which includes cancellation of a Paper/Examination and/or expulsion/rustication from the University as per rules.

B. A. (Hons.) Social Sciences - Sociology 2021-22 - Sem - 2 - Regular Paper

**Exam Roll No** 21235SOC079  
**Enrolment Number :**  
**Candidate Name :** SYED INNAMAA ALI BILGRAMI  
**Father's Name :** SYED SHAHID ALI BILGRAMI  
**Mother's Name :** GULNAR FATIMA



(Full signature of the candidate  
attested by the forwarding Officer)

Course Category Name	Subject Name	Schedule Date-Time	Schedule Venue
SOCIOLOGY	[ BSS-121 ] - General Sociology:Social Processes	10-10-2022 [ 01:30 PM - 04:30 PM ]	MAHILA MAHA VIDYALAYA BHU
SOCIOLOGY	[ BSS-122 ] - Indian Societies and Culture	11-10-2022 [ 01:30 PM - 04:30 PM ]	MAHILA MAHA VIDYALAYA BHU
ECONOMICS	[ ECB-201 ] - Techniques of Economic Analysis	01-10-2022 [ 01:30 PM - 04:30 PM ]	MAHILA MAHA VIDYALAYA BHU
ECONOMICS	[ ECB-202 ] - History of Economic Thought	12-10-2022 [ 01:30 PM - 04:30 PM ]	MAHILA MAHA VIDYALAYA BHU
POLITICAL SCIENCE	[ BSO-121 ] - Principles of Political Science-II	28-09-2022 [ 01:30 PM - 04:30 PM ]	MAHILA MAHA VIDYALAYA BHU
POLITICAL SCIENCE	[ BSO-122 ] - Indian National Movement & Constitutional Development-II	29-09-2022 [ 01:30 PM - 04:30 PM ]	MAHILA MAHA VIDYALAYA BHU
LANGUAGE PAPER	[ BAHL-121 ] - Upanyash Evam Rachnatmlektan	21-09-2022 [ 09:00 AM - 12:00 Noon ]	MAHILA MAHA VIDYALAYA BHU
ANCILLARY PAPER	[ BSHA-122 ] - History of Indian National Movement and Constitutional Development of India	22-09-2022 [ 01:30 PM - 04:30 PM ]	MAHILA MAHA VIDYALAYA BHU

**Controller of Examinations  
Banaras Hindu University**

Certified that above information is correct as per our office record.

**Date:**

**Place:**

- Note:** 1. If any, discrepancy detected in the examination time table, subjects, it may be pointed out immediately.  
 2. Due to unavoidable circumstances, if any change occurs in the examination schedule, the same may be confirmed from the department concerned or Office of the Controller of Examinations, BHU well in time.  
 3. Please note that the Grade card will issued on production of the Admit Card only.

**Signature & Seal  
Director/Dean/HOD/Principal**

**परीक्षार्थियों के लिए निर्देश (Instructions to Examinees)**

- परीक्षा आरम्भ होने के 30 मिनट बाद परीक्षा हॉल में प्रवेश बर्जित है।  
No entry in the examination hall/room shall be allowed after 30 minutes of the commencement of examination.
- परीक्षा आरम्भ होने के 40 मिनट के भीतर अथवा समाप्त होने के 10 मिनट पहले परीक्षार्थी परीक्षा कक्ष नहीं छोड़ सकते।  
Examinees will not be allowed to leave the examination hall/room during the first forty minutes or the last ten minutes of examination.
- परीक्षार्थी अपना पहचान पत्र एवं प्रवेश पत्र अवश्य साथ रखें। परीक्षा कक्ष में मोबाइल फोन ले जाना बर्जित है।  
Examinees must carry own Identity Card and Admit Card. Carrying of mobile phone into the examination hall/room is prohibited.
- परीक्षार्थी उत्तर-पुस्तिका के कवर पेज के अन्दर के भाग पर मुद्रित निर्देशों को अवश्य सावधानी पूर्वक पढ़ें।  
Examinees must read carefully the instructions printed on the inner cover of the answer book.
- अनुचित साधनों का प्रयोग न करें और न ही इसकी कोशिश करें। ऐसा करने वाले परीक्षार्थी विश्वविद्यालय के विनियमानुसार दण्ड के भागी होंगे, जिसमें पत्र रद्दीकरण/परीक्षा रद्दीकरण/विश्वविद्यालय से निष्कासन भी शामिल है।  
No examinee shall either adopt or attempt to adopt Unfair Means. Use of Unfair Means shall attract punishment, which includes cancellation of a Paper/Examination and/or expulsion/rustication from the University as per rules.

B. A. (Hons.) Social Sciences - Sociology 2021-22 - Sem - 2 - Regular Paper

**Exam Roll No** 21235SOC080  
**Enrolment Number :** 447867  
**Candidate Name :** TANISHQ RAI  
**Father's Name :** AJAY KUMAR  
**Mother's Name :** ANJALI RAI



(Full signature of the candidate  
attested by the forwarding Officer)

Course Category Name	Subject Name	Schedule Date-Time	Schedule Venue
SOCIOLOGY	[ BSS-121 ] - General Sociology:Social Processes	10-10-2022 [ 01:30 PM - 04:30 PM ]	MAHILA MAHA VIDYALAYA BHU
SOCIOLOGY	[ BSS-122 ] - Indian Societies and Culture	11-10-2022 [ 01:30 PM - 04:30 PM ]	MAHILA MAHA VIDYALAYA BHU
PSYCHOLOGY	[ BSP-121 ] - Applied Psychology	27-09-2022 [ 01:30 PM - 04:30 PM ]	MAHILA MAHA VIDYALAYA BHU
PSYCHOLOGY	[ BSP-122 ] - Practical	TO BE NOTIFIED BY THE CONCERN DEPARTMENT	
POLITICAL SCIENCE	[ BSO-121 ] - Principles of Political Science-II	28-09-2022 [ 01:30 PM - 04:30 PM ]	MAHILA MAHA VIDYALAYA BHU
POLITICAL SCIENCE	[ BSO-122 ] - Indian National Movement & Constitutional Development-II	29-09-2022 [ 01:30 PM - 04:30 PM ]	MAHILA MAHA VIDYALAYA BHU
LANGUAGE PAPER	[ BAHL-121 ] - Upanyash Evam Rachnatmlekhana	21-09-2022 [ 09:00 AM - 12:00 Noon ]	MAHILA MAHA VIDYALAYA BHU
ANCILLARY PAPER	[ ECB-602 ] - Economy of Uttar Pradesh	22-09-2022 [ 01:30 PM - 04:30 PM ]	MAHILA MAHA VIDYALAYA BHU

**Controller of Examinations**  
**Banaras Hindu University**

Certified that above information is correct as per our office record.

**Date:**

**Note:** 1. If any, discrepancy detected in the examination time table, subjects, it may be pointed out immediately.

2. Due to unavoidable circumstances, if any change occurs in the examination schedule, the same may be confirmed from the department concerned or Office of the Controller of Examinations, BHU well in time.

3. Please note that the Grade card will issued on production of the Admit Card only.

**Signature & Seal**  
**Director/Dean/HOD/Principal**

**Place:**

**परीक्षार्थियों के लिए निर्देश (Instructions to Examinees)**

- परीक्षा आरम्भ होने के 30 मिनट बाद परीक्षा हॉल में प्रवेश वर्जित है।  
No entry in the examination hall/room shall be allowed after 30 minutes of the commencement of examination.
- परीक्षा आरम्भ होने के 40 मिनट के भीतर अथवा समाप्त होने के 10 मिनट पहले परीक्षार्थी परीक्षा कक्ष नहीं छोड़ सकेंगे।  
Examinees will not be allowed to leave the examination hall/room during the first forty minutes or the last ten minutes of examination.
- परीक्षार्थी अपना परिचय पत्र एवं प्रवेश पत्र अवश्य साथ रखें। परीक्षा कक्ष में मोबाइल फोन ले जाना वर्जित है।  
Examinees must carry own Identity Card and Admit Card. Carrying of mobile phone into the examination hall/room is prohibited.
- परीक्षार्थी उत्तर-मुद्रिका के कवर पेज के अन्दर के भाग पर मुद्रित निर्देशों को अवश्य सावधानी पूर्वक पढ़ें।  
Examinees must read carefully the instructions printed on the inner cover of the answer book.
- अनुचित साधनों का प्रयोग न करें और न ही इसकी चेष्टा करें। ऐसा करने वाले परीक्षार्थी विश्वविद्यालय के विद्यमानानुसार दण्ड के भागी होंगे, जिसमें पेपर निस्तोकरण/परीक्षा निस्तोकरण/विश्वविद्यालय से निष्कासन भी शामिल है।  
No examinee shall either adopt or attempt to adopt Unfair Means. Use of Unfair Means shall attract punishment, which includes cancellation of a Paper/Examination and/or expulsion/rustication from the University as per rules.

B. A. (Hons.) Social Sciences - Sociology 2021-22 - Sem - 2 - Regular Paper

**Exam Roll No** 21235SOC081  
**Enrolment Number :** 447868  
**Candidate Name :** TANU SINGH  
**Father's Name :** RAJ KUMAR SINGH  
**Mother's Name :** MAMTA SINGH



(Full signature of the candidate  
attested by the forwarding Officer)

Course Category Name	Subject Name	Schedule Date-Time	Schedule Venue
SOCIOLOGY	[ BSS-121 ] - General Sociology:Social Processes	10-10-2022 [ 01:30 PM - 04:30 PM ]	MAHILA MAHA VIDYALAYA BHU
SOCIOLOGY	[ BSS-122 ] - Indian Societies and Culture	11-10-2022 [ 01:30 PM - 04:30 PM ]	MAHILA MAHA VIDYALAYA BHU
ECONOMICS	[ ECB-201 ] - Techniques of Economic Analysis	01-10-2022 [ 01:30 PM - 04:30 PM ]	MAHILA MAHA VIDYALAYA BHU
ECONOMICS	[ ECB-202 ] - History of Economic Thought	12-10-2022 [ 01:30 PM - 04:30 PM ]	MAHILA MAHA VIDYALAYA BHU
HISTORY	[ BSH-121 ] - History of India From Sunga to Gupta Dynasty	24-09-2022 [ 01:30 PM - 04:30 PM ]	MAHILA MAHA VIDYALAYA BHU
HISTORY	[ BSH-122 ] - History of Europe (From Glorious Revolution upto French Revolution)	26-09-2022 [ 01:30 PM - 04:30 PM ]	MAHILA MAHA VIDYALAYA BHU
LANGUAGE PAPER	[ BAHL-121 ] - Upanyash Evam Rachnatmlekan	21-09-2022 [ 09:00 AM - 12:00 Noon ]	MAHILA MAHA VIDYALAYA BHU
ANCILLARY PAPER	[ BSOA-121 ] - Social and Political Thought of Mahatma Gandhi	22-09-2022 [ 01:30 PM - 04:30 PM ]	MAHILA MAHA VIDYALAYA BHU

**Controller of Examinations  
Banaras Hindu University**

Certified that above information is correct as per our office record.

**Date:**

**Note:** 1. If any, discrepancy detected in the examination time table, subjects, it may be pointed out immediately.

2. Due to unavoidable circumstances, if any change occurs in the examination schedule, the same may be confirmed from the department concerned or Office of the Controller of Examinations, BHU well in time.

3. Please note that the Grade card will issued on production of the Admit Card only.

**Signature & Seal  
Director/Dean/HOD/Principal**

**Place:**

**परीक्षार्थियों के लिए निर्देश (Instructions to Examinees)**

- परीक्षा आरम्भ होने के 30 मिनट बाद परीक्षा हॉल में प्रवेश बर्जित है।  
No entry in the examination hall/room shall be allowed after 30 minutes of the commencement of examination.
- परीक्षा आरम्भ होने के 40 मिनट के भीतर अथवा समाप्त होने के 10 मिनट पहले परीक्षार्थी परीक्षा कक्ष नहीं छोड़ सकेंगे।  
Examinees will not be allowed to leave the examination hall/room during the first forty minutes or the last ten minutes of examination.
- परीक्षार्थी अपना पहचान पत्र एवं प्रवेश पत्र अवश्य साथ रखें। परीक्षा कक्ष में मोबाइल फोन ले जाना बर्जित है।  
Examinees must carry own Identity Card and Admit Card. Carrying of mobile phone into the examination hall/room is prohibited.
- परीक्षार्थी उत्तर-पुस्तिका के कवर पेज के अन्दर के भाग पर मुद्रित निर्देशों को अवश्य सावधानी पूर्वक पढ़ें।  
Examinees must read carefully the instructions printed on the inner cover of the answer book.
- अनुचित साधनों का प्रयोग न करें और न ही इसकी कोशिश करें। ऐसा करने वाले परीक्षार्थी विश्वविद्यालय के विद्यमान दण्ड के भागी होंगे, जिसमें पत्र रद्दीकरण/परीक्षा रद्दीकरण/विश्वविद्यालय से निष्कासन भी शामिल है।  
No examinee shall either adopt or attempt to adopt Unfair Means. Use of Unfair Means shall attract punishment, which includes cancellation of a Paper/Examination and/or expulsion/rustication from the University as per rules.



B. A. (Hons.) Social Sciences - Sociology 2021-22 - Sem - 2 - Regular Paper

**Exam Roll No** 21235SOC082  
**Enrolment Number :** 447869  
**Candidate Name :** TARU SINGH  
**Father's Name :** AJAY SINGH  
**Mother's Name :** SHOBHA SINGH



Taru Singh

(Full signature of the candidate  
attested by the forwarding Officer)

Course Category Name	Subject Name	Schedule Date-Time	Schedule Venue
SOCIOLOGY	[ BSS-121 ] - General Sociology:Social Processes	10-10-2022 [ 01:30 PM - 04:30 PM ]	MAHILA MAHA VIDYALAYA BHU
SOCIOLOGY	[ BSS-122 ] - Indian Societies and Culture	11-10-2022 [ 01:30 PM - 04:30 PM ]	MAHILA MAHA VIDYALAYA BHU
HISTORY	[ BSH-121 ] - History of India From Sunga to Gupta Dynasty	24-09-2022 [ 01:30 PM - 04:30 PM ]	MAHILA MAHA VIDYALAYA BHU
HISTORY	[ BSH-122 ] - History of Europe (From Glorious Revolution upto French Revolution)	26-09-2022 [ 01:30 PM - 04:30 PM ]	MAHILA MAHA VIDYALAYA BHU
ECONOMICS	[ ECB-201 ] - Techniques of Economic Analysis	01-10-2022 [ 01:30 PM - 04:30 PM ]	MAHILA MAHA VIDYALAYA BHU
ECONOMICS	[ ECB-202 ] - History of Economic Thought	12-10-2022 [ 01:30 PM - 04:30 PM ]	MAHILA MAHA VIDYALAYA BHU
LANGUAGE PAPER	[ BAHL-121 ] - Upanyash Evam Rachnatmlektan	21-09-2022 [ 09:00 AM - 12:00 Noon ]	MAHILA MAHA VIDYALAYA BHU
ANCILLARY PAPER	[ BSOA-121 ] - Social and Political Thought of Mahatma Gandhi	22-09-2022 [ 01:30 PM - 04:30 PM ]	MAHILA MAHA VIDYALAYA BHU

Shubh

Shubh

**Controller of Examinations  
Banaras Hindu University**

Certified that above information is correct as per our office record.

**Date:**

**Place:**

- Note:** 1. If any, discrepancy detected in the examination time table, subjects, it may be pointed out immediately.  
2. Due to unavoidable circumstances, if any change occurs in the examination schedule, the same may be confirmed from the department concerned or Office of the Controller of Examinations, BHU well in time.  
3. Please note that the Grade card will issued on production of the Admit Card only.

**परीक्षार्थियों के लिए निर्देश (Instructions to Examinees)**

- परीक्षा आरम्भ होने के 30 मिनट बाद परीक्षा हॉल में प्रवेश बर्जित है।  
No entry in the examination hall/room shall be allowed after 30 minutes of the commencement of examination.
- परीक्षा आरम्भ होने के 40 मिनट के भीतर अथवा समाप्त होने के 10 मिनट पहले परीक्षार्थी परीक्षा कक्ष नहीं छोड़ सकते हैं।  
Examinees will not be allowed to leave the examination hall/room during the first forty minutes or the last ten minutes of examination.
- परीक्षार्थी अपना पहचान पत्र एवं प्रवेश पत्र अवश्य साथ रखें। परीक्षा कक्ष में मोबाइल फोन ले जाना बर्जित है।  
Examinees must carry own Identity Card and Admit Card. Carrying of mobile phone into the examination hall/room is prohibited.
- परीक्षार्थी उत्तर-पुस्तिका के कवर पेज के अन्दर के भाग पर मुद्रित निर्देशों को अवश्य सावधानी पूर्वक पढ़ें।  
Examinees must read carefully the instructions printed on the inner cover of the answer book.
- अनुचित साधनों का प्रयोग न करें और न ही इसकी कोशिश करें। ऐसा करने वाले परीक्षार्थी विश्वविद्यालय के विद्यमान विनियमों के तहत सख्त सजा/परीक्षा रद्दीकरण/विश्वविद्यालय से निष्कासन की शक्ति हैं।  
No examinee shall either adopt or attempt to adopt Unfair Means. Use of Unfair Means shall attract punishment, which includes cancellation of a Paper/Examination and/or expulsion/rustication from the University as per rules.

B. A. (Hons.) Social Sciences - Sociology 2021-22 - Sem - 2 - Regular Paper

**Exam Roll No** 21235SOC083  
**Enrolment Number :** 447870  
**Candidate Name :** TRIPTI KUSHWAHA  
**Father's Name :** JAI KISHAN KUSHWAHA  
**Mother's Name :** MAMTA KUSHWAHA



(Full signature of the candidate  
attested by the forwarding Officer)

Course Category Name	Subject Name	Schedule Date-Time	Schedule Venue
SOCIOLOGY	[ BSS-121 ] - General Sociology:Social Processes	10-10-2022 [ 01:30 PM - 04:30 PM ]	MAHILA MAHA VIDYALAYA BHU
SOCIOLOGY	[ BSS-122 ] - Indian Societies and Culture	11-10-2022 [ 01:30 PM - 04:30 PM ]	MAHILA MAHA VIDYALAYA BHU
ECONOMICS	[ ECB-201 ] - Techniques of Economic Analysis	01-10-2022 [ 01:30 PM - 04:30 PM ]	MAHILA MAHA VIDYALAYA BHU
ECONOMICS	[ ECB-202 ] - History of Economic Thought	12-10-2022 [ 01:30 PM - 04:30 PM ]	MAHILA MAHA VIDYALAYA BHU
POLITICAL SCIENCE	[ BSO-121 ] - Principles of Political Science-II	28-09-2022 [ 01:30 PM - 04:30 PM ]	MAHILA MAHA VIDYALAYA BHU
POLITICAL SCIENCE	[ BSO-122 ] - Indian National Movement & Constitutional Development-II	29-09-2022 [ 01:30 PM - 04:30 PM ]	MAHILA MAHA VIDYALAYA BHU
LANGUAGE PAPER	[ BAHL-121 ] - Upanyash Evam Rachnatmlektan	21-09-2022 [ 09:00 AM - 12:00 Noon ]	MAHILA MAHA VIDYALAYA BHU
ANCILLARY PAPER	[ BSHA-122 ] - History of Indian National Movement and Constitutional Development of India	22-09-2022 [ 01:30 PM - 04:30 PM ]	MAHILA MAHA VIDYALAYA BHU

**Controller of Examinations**  
**Banaras Hindu University**

Certified that above information is correct as per our office record.

**Date:**

**Note:** 1. If any, discrepancy detected in the examination time table, subjects, it may be pointed out immediately.

2. Due to unavoidable circumstances, if any change occurs in the examination schedule, the same may be confirmed from the department concerned or Office of the Controller of Examinations, BHU well in time.

3. Please note that the Grade card will issued on production of the Admit Card only.

**Signature & Seal**  
**Director/Dean/HOD/Principal**

**Place:**

**परीक्षार्थियों के लिए निर्देश (Instructions to Examinees)**

- परीक्षा आरम्भ होने के 30 मिनट बाद परीक्षा हॉल में प्रवेश बर्जित है।  
No entry in the examination hall/room shall be allowed after 30 minutes of the commencement of examination.
- परीक्षा आरम्भ होने के 40 मिनट के भीतर अथवा समाप्त होने के 10 मिनट पहले परीक्षार्थी परीक्षा कक्ष नहीं छोड़ सकते।  
Examinees will not be allowed to leave the examination hall/room during the first forty minutes or the last ten minutes of examination.
- परीक्षार्थी अपना पहचान पत्र एवं प्रवेश पत्र अवश्य साथ रखें। परीक्षा कक्ष में मोबाइल फोन ले जाना बर्जित है।  
Examinees must carry own Identity Card and Admit Card. Carrying of mobile phone into the examination hall/room is prohibited.
- परीक्षार्थी उत्तर-पुस्तिका के कवर पेज के अन्दर के भाग पर मुद्रित निर्देशों को अवश्य सावधानी पूर्वक पढ़ें।  
Examinees must read carefully the instructions printed on the inner cover of the answer book.
- अनुचित साधनों का प्रयोग न करें और न ही इसकी कोशिश करें। ऐसा करने वाले परीक्षार्थी विश्वविद्यालय के विनियमानुसार दण्ड के भागी होंगे, जिसमें पेरर निस्सीकरण/परीक्षा निस्सीकरण/विश्वविद्यालय से निष्कासन भी शामिल है।  
No examinee shall either adopt or attempt to adopt Unfair Means. Use of Unfair Means shall attract punishment, which includes cancellation of a Paper/Examination and/or expulsion/rustication from the University as per rules.

B. A. (Hons.) Social Sciences - Sociology 2021-22 - Sem - 2 - Regular Paper

**Exam Roll No** 21235SOC084  
**Enrolment Number :** 447871  
**Candidate Name :** VAISHNAVI MISHRA  
**Father's Name :** SATYAJEET MISHRA  
**Mother's Name :** RITA MISHRA



Vaishnavi Mishra

(Full signature of the candidate  
attested by the forwarding Officer)

Course Category Name	Subject Name	Schedule Date-Time	Schedule Venue
SOCIOLOGY	[ BSS-121 ] - General Sociology:Social Processes	10-10-2022 [ 01:30 PM - 04:30 PM ]	MAHILA MAHA VIDYALAYA BHU
SOCIOLOGY	[ BSS-122 ] - Indian Societies and Culture	11-10-2022 [ 01:30 PM - 04:30 PM ]	MAHILA MAHA VIDYALAYA BHU
PSYCHOLOGY	[ BSP-121 ] - Applied Psychology	27-09-2022 [ 01:30 PM - 04:30 PM ]	MAHILA MAHA VIDYALAYA BHU
PSYCHOLOGY	[ BSP-122 ] - Practical	TO BE NOTIFIED BY THE CONCERN DEPARTMENT	
POLITICAL SCIENCE	[ BSO-121 ] - Principles of Political Science-II	28-09-2022 [ 01:30 PM - 04:30 PM ]	MAHILA MAHA VIDYALAYA BHU
POLITICAL SCIENCE	[ BSO-122 ] - Indian National Movement & Constitutional Development-II	29-09-2022 [ 01:30 PM - 04:30 PM ]	MAHILA MAHA VIDYALAYA BHU
LANGUAGE PAPER	[ BAH1-121 ] - Upanyash Evam Rachnatmlekhana	21-09-2022 [ 09:00 AM - 12:00 Noon ]	MAHILA MAHA VIDYALAYA BHU
ANCILLARY PAPER	[ BSHA-122 ] - History of Indian National Movement and Constitutional Development of India	22-09-2022 [ 01:30 PM - 04:30 PM ]	MAHILA MAHA VIDYALAYA BHU

**Controller of Examinations  
Banaras Hindu University**

Certified that above information is correct as per our office record.

**Date:**

**Note:** 1. If any, discrepancy detected in the examination time table, subjects, it may be pointed out immediately.

2. Due to unavoidable circumstances, if any change occurs in the examination schedule, the same may be confirmed from the department concerned or Office of the Controller of Examinations, BHU well in time.

3. Please note that the Grade card will issued on production of the Admit Card only.

**Signature & Seal  
Director/Dean/HOD/Principal**

**Place:**

**परीक्षार्थियों के लिए निर्देश (Instructions to Examinees)**

- परीक्षा आरम्भ होने के 30 मिनट बाद परीक्षा हॉल में प्रवेश वर्जित है।  
No entry in the examination hall/room shall be allowed after 30 minutes of the commencement of examination.
- परीक्षा आरम्भ होने के 40 मिनट के भीतर अथवा समाप्त होने के 10 मिनट पहले परीक्षार्थी परीक्षा कक्ष नहीं छोड़ सकते हैं।  
Examinees will not be allowed to leave the examination hall/room during the first forty minutes or the last ten minutes of examination.
- परीक्षार्थी अपना परिचय पत्र एवं प्रवेश पत्र अवश्य साथ रखें। परीक्षा कक्ष में मोबाइल फोन ले जाना वर्जित है।  
Examinees must carry own Identity Card and Admit Card. Carrying of mobile phone into the examination hall/room is prohibited.
- परीक्षार्थी उत्तर-मुद्रिका के कवर पेज के अन्दर के भाग पर मुद्रित निर्देशों को अवश्य सावधानी पूर्वक पढ़ें।  
Examinees must read carefully the instructions printed on the inner cover of the answer book.
- अनुचित साधनों का प्रयोग न करें और न ही इसकी चेष्टा करें। ऐसा करने वाले परीक्षार्थी विश्वविद्यालय के विधानानुसार दण्ड के भागी होंगे, जिसमें पेपर निस्तोकरण/परीक्षा निस्तोकरण/विश्वविद्यालय से निष्कासन भी शामिल है।  
No examinee shall either adopt or attempt to adopt Unfair Means. Use of Unfair Means shall attract punishment, which includes cancellation of a Paper/Examination and/or expulsion/rustication from the University as per rules.

B. A. (Hons.) Social Sciences - Sociology 2021-22 - Sem - 2 - Regular Paper

**Exam Roll No** 21235SOC085  
**Enrolment Number :** 447872  
**Candidate Name :** ZAINAB FATIMA  
**Father's Name :** AZAD AHMAD  
**Mother's Name :** TABASSUM BANO

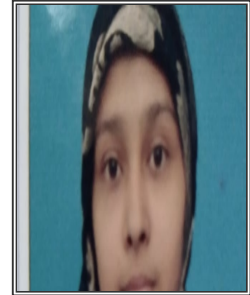

(Full signature of the candidate  
attested by the forwarding Officer)

Course Category Name	Subject Name	Schedule Date-Time	Schedule Venue
SOCIOLOGY	[ BSS-121 ] - General Sociology:Social Processes	10-10-2022 [ 01:30 PM - 04:30 PM ]	MAHILA MAHA VIDYALAYA BHU
SOCIOLOGY	[ BSS-122 ] - Indian Societies and Culture	11-10-2022 [ 01:30 PM - 04:30 PM ]	MAHILA MAHA VIDYALAYA BHU
POLITICAL SCIENCE	[ BSO-121 ] - Principles of Political Science-II	28-09-2022 [ 01:30 PM - 04:30 PM ]	MAHILA MAHA VIDYALAYA BHU
POLITICAL SCIENCE	[ BSO-122 ] - Indian National Movement & Constitutional Development-II	29-09-2022 [ 01:30 PM - 04:30 PM ]	MAHILA MAHA VIDYALAYA BHU
HISTORY	[ BSH-121 ] - History of India From Sunga to Gupta Dynasty	24-09-2022 [ 01:30 PM - 04:30 PM ]	MAHILA MAHA VIDYALAYA BHU
HISTORY	[ BSH-122 ] - History of Europe (From Glorious Revolution upto French Revolution)	26-09-2022 [ 01:30 PM - 04:30 PM ]	MAHILA MAHA VIDYALAYA BHU
LANGUAGE PAPER	[ BAHL-121 ] - Upanyash Evam Rachnatmlekan	21-09-2022 [ 09:00 AM - 12:00 Noon ]	MAHILA MAHA VIDYALAYA BHU
ANCILLARY PAPER	[ BSPA-121 ] - Applications of Psychology	22-09-2022 [ 01:30 PM - 04:30 PM ]	MAHILA MAHA VIDYALAYA BHU

**Controller of Examinations  
Banaras Hindu University**

Certified that above information is correct as per our office record.

**Date:**

**Note:** 1. If any, discrepancy detected in the examination time table, subjects, it may be pointed out immediately.

2. Due to unavoidable circumstances, if any change occurs in the examination schedule, the same may be confirmed from the department concerned or Office of the Controller of Examinations, BHU well in time.

3. Please note that the Grade card will issued on production of the Admit Card only.

**Signature & Seal  
Director/Dean/HOD/Principal**

**Place:**

**परीक्षार्थियों के लिए निर्देश (Instructions to Examinees)**

- परीक्षा आरम्भ होने के 30 मिनट बाद परीक्षा हॉल में प्रवेश बर्जित है।  
No entry in the examination hall/room shall be allowed after 30 minutes of the commencement of examination.
- परीक्षा आरम्भ होने के 40 मिनट के भीतर अथवा समाप्त होने के 10 मिनट पहले परीक्षार्थी परीक्षा कक्ष नहीं छोड़ सकेंगे।  
Examinees will not be allowed to leave the examination hall/room during the first forty minutes or the last ten minutes of examination.
- परीक्षार्थी अपना पहचान पत्र एवं प्रवेश पत्र अवश्य साथ रखें। परीक्षा कक्ष में मोबाइल फोन ले जाना बर्जित है।  
Examinees must carry own Identity Card and Admit Card. Carrying of mobile phone into the examination hall/room is prohibited.
- परीक्षार्थी उत्तर-पुस्तिका के कवर पेज के अन्दर के भाग पर मुद्रित निर्देशों को अवश्य सावधानी पूर्वक पढ़ें।  
Examinees must read carefully the instructions printed on the inner cover of the answer book.
- अनुचित साधनों का प्रयोग न करें और न ही इसकी कोशिश करें। ऐसा करने वाले परीक्षार्थी विश्वविद्यालय के विद्यमान विनियमों के अन्तर्गत निरस्त/परीक्षा रद्द/विस्थापन/विस्थापन से निष्कासन की शर्तों के अधीन होंगे।  
No examinee shall either adopt or attempt to adopt Unfair Means. Use of Unfair Means shall attract punishment, which includes cancellation of a Paper/Examination and/or expulsion/rustication from the University as per rules.